

Dr.Ganja
9190 W Olympic
Beverly Hills, CA 90212

Sample: 11-22-2021-15067

Sample Received:11/22/2021;
Report Created: 12/02/2021; Expires: 12/02/2022

Dr.Ganja THC-O Distillate Batch # THCO111821A
Concentrate & Extracts , Distillate

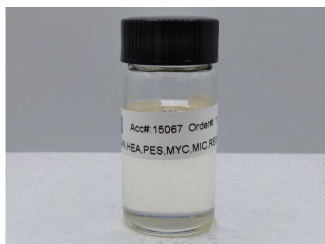

0.271%
Total THC

0.271%
Δ-9 THC

95.012%
Total Cannabinoids

ND %
Total CBD

Cannabinoids

Complete

(Testing Method:HPLC, CON-P-3000.07)

Analyst:Natalie Siracusa; Date Tested: 11/22/2021

Analyte	LOD	LOQ	Mass	Mass	
	%	%	%	mg/g	
Δ-8-Tetrahydrocannabinol (Δ-8 THC)	0.1020	0.1531	1.571	15.714	
Δ-9-Tetrahydrocannabinol (Δ-9 THC)	0.1020	0.1531	0.271	2.714	
Δ-9-Tetrahydrocannabinolic Acid (THCA-A)	0.1020	0.1531	ND	ND	
Δ-9-Tetrahydrocannabinol Acetate (Δ-9-THCO)	0.1020	0.1531	93.169	931.694	
Δ-9-Tetrahydrocannabiphorol (Δ-9-THCP)	0.1020	0.1531	ND	ND	
Δ-9-Tetrahydrocannabivarin (Δ-9-THCV)	0.1020	0.1531	ND	ND	
Δ-9-Tetrahydrocannabivarinic Acid (Δ-9-THCVA)	0.1020	0.1531	ND	ND	
R-Δ-10-Tetrahydrocannabinol (R-Δ-10-THC)	0.1020	0.1531	ND	ND	
S-Δ-10-Tetrahydrocannabinol (S-Δ-10-THC)	0.1020	0.1531	ND	ND	
Cannabidivarin (CBDV)	0.1020	0.1531	ND	ND	
Cannabidivarinic Acid (CBDVA)	0.1020	0.1531	ND	ND	
Cannabidiol (CBD)	0.1020	0.1531	ND	ND	
Cannabidiolic Acid (CBDA)	0.1020	0.1531	ND	ND	
Cannabigerol (CBG)	0.1020	0.1531	ND	ND	
Cannabigerolic Acid (CBGA)	0.1020	0.1531	ND	ND	
Cannabinol (CBN)	0.1020	0.1531	ND	ND	
Cannabinolic Acid (CBNA)	0.1020	0.1531	ND	ND	
Cannabichromene (CBC)	0.1020	0.1531	ND	ND	
Cannabichromenic Acid (CBCA)	0.1020	0.1531	ND	ND	
Total			95.012	950.122	

Total THC = THCa * 0.877 + Δ9-THC; Total CBD = CBDA * 0.877 + CBD; LOQ = Limit of Quantitation; ND = Not Detected.

Total THC Measurement of Uncertainty: ± 0.030%

Total CBD Measurement of Uncertainty: ± 1.000%



New Bloom Labs
16121 Heritage Park Drive, A500
Chattanooga, TN 37416
(844) 837-8223
TN DEA#: RN0563975
AT-2868: ISO/IEC 17025:2017

Natalie Siracusa
Laboratory Director

New Bloom Labs
10606 Shady Trail, 105
Dallas, TX 75520
(844) 837-8223
TX DEA#: RN0594653
AT-2868: ISO/IEC 17025:2017

Powered by
reLIMS
info@relims.com

Dr.Ganja
 9190 W Olympic
 Beverly Hills, CA 90212

Sample: 11-22-2021-15067
 Sample Received: 11/22/2021;
 Report Created: 12/02/2021; Expires: 12/02/2022

Dr.Ganja THC-O Distillate Batch # THCO111821A
 Concentrate & Extracts , Distillate

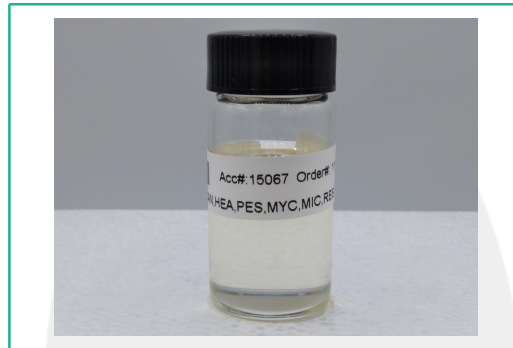

Heavy Metals

(Method of Analysis: ICP/MS, CON-P-7000.01)

Date Tested: 11/23/2021

Analyte	LOQ	Mass
	PPM	PPM
Arsenic	0.0963	<0.0963
Cadmium	0.0963	<0.0963
Chromium	0.2408	<0.2408
Lead	0.0963	<0.0963
Mercury	0.0963	<0.0963
Selenium	0.0963	<0.0963



New Bloom Labs
 16121 Heritage Park Drive, A500
 Chattanooga, TN 37416
 (844) 837-8223
 TN DEA#: RN0563975
 AT-2868: ISO/IEC 17025:2017

 Natalie Siracusa
 Laboratory Director

New Bloom Labs
 10606 Shady Trail, 105
 Dallas, TX 75520
 (844) 837-8223
 TX DEA#: RN0594653
 AT-2868: ISO/IEC 17025:2017

Powered by
 reLIMS
 info@relims.com

Dr.Ganja
9190 W Olympic
Beverly Hills, CA 90212

Sample: 11-22-2021-15067
Sample Received:11/22/2021;
Report Created: 12/02/2021; Expires: 12/02/2022

Dr.Ganja THC-O Distillate Batch # THCO111821A
Concentrate & Extracts , Distillate



Pesticides

(Testing Method:LC/MS/MS, CON-P-5000.01)

Analyst:Natalie Siracusa; Date Tested: 11/22/2021

Analyte	LOQ	Mass	Analyte	LOQ	Mass
	PPM	PPM		PPM	PPM
Acephate	0.200	<0.200	Imazail	0.100	<0.100
Acequinocyl	1.000	<1.000	Imidacloprid	0.200	<0.200
Acetamiprid	0.100	<0.100	Kresoxim Methyl	0.200	<0.200
Aldicarb	0.200	<0.200	Malathion	0.100	<0.100
Avermectin B1A	0.200	<0.200	Metalaxyl	0.100	<0.100
Avermectin B1B	0.050	<0.050	Methiocarb	0.100	<0.100
Azoxystrobin	0.100	<0.100	Methomyl	0.200	<0.200
Bifenazate	0.100	<0.100	MGK-264	0.100	<0.100
Bifenthrin	0.100	<0.100	Myclobutanil	0.100	<0.100
Boscalid	0.200	<0.200	Propoxur	0.100	<0.100
Carbaryl	0.100	<0.100	Oxamyl	0.500	<0.500
Carbofuran	0.100	<0.100	Naled	0.250	<0.250
Chlorantraniliprole	0.100	<0.100	Paclobutrazole	0.200	<0.200
Chlorpyrifos	0.100	<0.100	Parathion Methyl	0.100	<0.100
Clofentazine	0.100	<0.100	Permethrin	0.100	<0.100
Cyfluthrin	0.500	<0.500	Phosmet	0.100	<0.100
Cypermethrin	0.500	<0.500	Piperonyl Butoxide	1.000	<1.000
Daminozide	0.500	<0.500	Prallethrin	0.100	<0.100
Diazinon	0.100	<0.100	Propiconazole	0.200	<0.200
Dichlorvos (DDPV)	0.050	<0.050	Pyrethrins	0.500	<0.500
Dimethoate	0.100	<0.100	Pyridaben	0.100	<0.100
Ethoprophos	0.100	<0.100	Spinosad A	0.050	<0.050
Etofenprox	0.200	<0.200	Spinosad D	0.050	<0.050
Etoxazole	0.100	<0.100	Spiromesifen	0.100	<0.100
Fenoxycarb	0.100	<0.100	Spirotetramat	0.100	<0.100
Fenpyroximate	0.200	<0.200	Spiroxamine	0.200	<0.200
Fipronil	0.200	<0.200	Tebuconazole	0.200	<0.200
Flonicamid	0.500	<0.500	Thiacloprid	0.100	<0.100
Fludioxonil	0.200	<0.200	Thiamethoxam	0.100	<0.100
Hexythiazox	0.500	<0.500	Trifloxystrobin	0.100	<0.100

Dr.Ganja
 9190 W Olympic
 Beverly Hills, CA 90212

Sample: 11-22-2021-15067
 Sample Received: 11/22/2021;
 Report Created: 12/02/2021; Expires: 12/02/2022

Dr.Ganja THC-O Distillate Batch # THCO111821A
 Concentrate & Extracts , Distillate

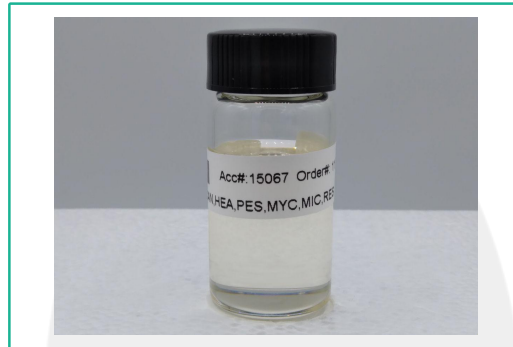

Mycotoxins

(Testing Method: LC/MS/MS, CON-P-5000.01)

Analyst: Natalie Siracusa; Date Tested: 11/22/2021

Analyte	LOQ	Mass
	PPB	PPB
Aflatoxin B1	5.000	<5.000
Aflatoxin B2	5.000	<5.000
Aflatoxin G1	5.000	<5.000
Aflatoxin G2	5.000	<5.000
Ochratoxin A	5.000	<5.000



New Bloom Labs
 16121 Heritage Park Drive, A500
 Chattanooga, TN 37416
 (844) 837-8223
 TN DEA#: RN0563975
 AT-2868: ISO/IEC 17025:2017

 Natalie Siracusa
 Laboratory Director

New Bloom Labs
 10606 Shady Trail, 105
 Dallas, TX 75520
 (844) 837-8223
 TX DEA#: RN0594653
 AT-2868: ISO/IEC 17025:2017

Powered by
 reLIMS
 info@relims.com

Dr.Ganja
 9190 W Olympic
 Beverly Hills, CA 90212

Sample: 11-22-2021-15067
 Sample Received:11/22/2021;
 Report Created: 12/02/2021; Expires: 12/02/2022

Dr.Ganja THC-O Distillate Batch # THCO111821A
 Concentrate & Extracts , Distillate

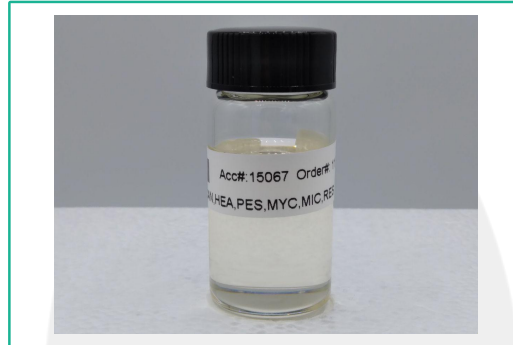

Microbials

(Testing Method:qPCR & 3M Petrifilm, CON-P-6000.01)
 Analyst:Robyn Bills; Date Tested: 11/23/2021

Analyte	LOQ	Units
	CFU/g	CFU/g
Total Yeast and Mold	10000	<10000
Total Aerobic	100000	<100000
Total Coliforms	8.0	<8
Total Bile-Tolerant Gram Negative	8.0	<8
Aspergillus		Not Detected
Shigatoxigenic Escherichia coli (STEC)		Not Detected
Salmonella		Not Detected
Listeria spp.		Not Detected



New Bloom Labs
 16121 Heritage Park Drive, A500
 Chattanooga, TN 37416
 (844) 837-8223
 TN DEA#: RN0563975
 AT-2868: ISO/IEC 17025:2017

 Natalie Siracusa
 Laboratory Director

New Bloom Labs
 10606 Shady Trail,105
 Dallas,TX 75520
 (844) 837-8223
 TX DEA#:RN0594653
 AT-2868:ISO/IEC 17025:2017

Powered by
 reLIMS
 info@relims.com

Dr.Ganja
9190 W Olympic
Beverly Hills, CA 90212

Sample: 11-22-2021-15067
Sample Received: 11/22/2021;
Report Created: 12/02/2021; Expires: 12/02/2022

Dr.Ganja THC-O Distillate Batch # THCO111821A
Concentrate & Extracts , Distillate

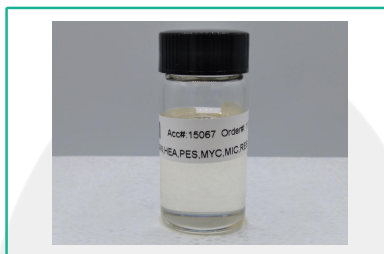

Residual Solvents

(Testing Method: HS-GC/MS, CON-P-8000.01)

Analyst: Natalie Siracusa; Date Tested: 11/22/2021

Analyte	LOQ	Mass	Analyte	LOQ	Mass
	PPM	PPM		PPM	PPM
1,4 Dioxane	100.000	<100.000	Benzene	1.000	<1.000
tert-Butanol	1000.000	<1000.000	Chlorobenzene	100.000	<100.000
n-Propanol	1000.000	<1000.000	Dichloromethane	100.000	<100.000
Isobutanol	1000.000	<1000.000	Ethyl Ether	1000.000	<1000.000
n-Butanol	1000.000	<1000.000	Ethanol	1000.000	<1000.000
2 Ethoxyethanol	20.000	<20.000	Ethyl Acetate	1000.000	<1000.000
Nitromethane	10.000	<10.000	Hexane	200.000	<200.000
2 Propanol	1000.000	<1000.000	n-Heptane	1000.000	<1000.000
1,2 Dimethoxyethane	20.000	<20.000	Methylcyclohexane	200.000	<200.000
Ethylbenzene	100.000	<100.000	n-Pentane	1000.000	<1000.000
1,1,1 Trichloroethane	10.000	<10.000	o-Xylene	100.000	<100.000
1,2 Dichloroethane	2.000	<2.000	Tetrahydrofuran	100.000	<100.000
1,2,3,4 Tetrahydronaphthalene	20.000	<20.000	Toluene	100.000	<100.000
2 Hexanone	20.000	<20.000	trans 1,2 Dichloroethene	100.000	<100.000
Acetone	1000.000	<1000.000	Trichloroethene	20.000	<20.000
Acetonitrile	100.000	<100.000			



New Bloom Labs
16121 Heritage Park Drive, A500
Chattanooga, TN 37416
(844) 837-8223
TN DEA#: RN0563975
AT-2868: ISO/IEC 17025:2017

Natalie Siracusa
Laboratory Director

New Bloom Labs
10606 Shady Trail, 105
Dallas, TX 75520
(844) 837-8223
TX DEA#: RN0594653
AT-2868: ISO/IEC 17025:2017

Powered by
reLIMS
info@relims.com