

Dr.Ganja
9190 W Olympic
Beverly Hills, CA 90212

Sample: 04-28-2022-19882
Sample Received:04/28/2022;
Report Created: 05/03/2022; Expires: 05/03/2023

Dr.Ganja THC-O Distillate Batch # THCO042822B
Concentrate & Extracts , Distillate

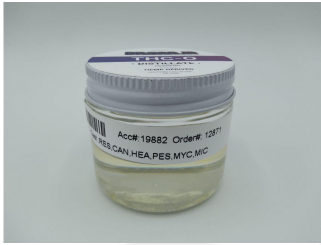

ND%
Total THC

ND%
Δ-9 THC

92.374 %
Total Cannabinoids

ND %
Total CBD

Cannabinoids

(Testing Method:HPLC, CON-P-3000)
Date Tested: 04/28/2022

Complete

Analyte	LOD	LOQ	Mass	Mass	
	%	%	%	mg/g	
Δ-8-Tetrahydrocannabinol (Δ-8 THC)	0.0917	0.1376	ND	ND	
Δ-9-Tetrahydrocannabinol (Δ-9 THC)	0.0917	0.1376	ND	ND	
Δ-9-Tetrahydrocannabinolic Acid (THCA-A)	0.0917	0.1376	ND	ND	
Δ-9-Tetrahydrocannabiphorol (Δ-9-THCP)	0.0917	0.1376	ND	ND	
Δ-9-Tetrahydrocannabivarin (Δ-9-THCV)	0.0917	0.1376	ND	ND	
Δ-9-Tetrahydrocannabivarinic Acid (Δ-9-THCVA)	0.0917	0.1376	ND	ND	
R-Δ-10-Tetrahydrocannabinol (R-Δ-10-THC)	0.0917	0.1376	ND	ND	
S-Δ-10-Tetrahydrocannabinol (S-Δ-10-THC)	0.0917	0.1376	ND	ND	
9R-Hexahydrocannabinol (9R-HHC)	0.0917	0.1376	ND	ND	
9S-Hexahydrocannabinol (9S-HHC)	0.0917	0.1376	ND	ND	
Tetrahydrocannabinol Acetate (THCO)	0.0917	0.1376	92.374	923.743	
Cannabidivarin (CBDV)	0.0917	0.1376	ND	ND	
Cannabidivarinic Acid (CBDVA)	0.0917	0.1376	ND	ND	
Cannabidiol (CBD)	0.0917	0.1376	ND	ND	
Cannabidiolic Acid (CBDA)	0.0917	0.1376	ND	ND	
Cannabigerol (CBG)	0.0917	0.1376	ND	ND	
Cannabigerolic Acid (CBGA)	0.0917	0.1376	ND	ND	
Cannabinol (CBN)	0.0917	0.1376	ND	ND	
Cannabinolic Acid (CBNA)	0.0917	0.1376	ND	ND	
Cannabichromene (CBC)	0.0917	0.1376	ND	ND	
Cannabichromenic Acid (CBCA)	0.0917	0.1376	ND	ND	
Total			92.374	923.743	

Total THC = THCa * 0.877 + Δ9-THC; Total CBD = CBDA * 0.877 + CBD; LOQ = Limit of Quantitation; ND = Not Detected.

Total THC Measurement of Uncertainty: ± 0.030%
Total CBD Measurement of Uncertainty: ± 1.000%
THCO potency analysis does not designate quantitative specificity of Δ-8-THCO and Δ-9-THCO isomers



New Bloom Labs
6121 Heritage Park Drive, A500
Chattanooga, TN 37416
(844) 837-8223
TN DEA#: RN0563975

Natalie Siracusa
Natalie Siracusa
Laboratory Director

New Bloom Labs
10606 Shady Trail, 105
Dallas, TX 75520
(844) 837-8223
TX DEA#: RN0594653

Powered by
reLIMS
info@relims.com

Dr.Ganja
 9190 W Olympic
 Beverly Hills, CA 90212

Sample: 04-28-2022-19882
 Sample Received:04/28/2022;
 Report Created: 05/03/2022; Expires: 05/03/2023

Dr.Ganja THC-O Distillate Batch # THCO042822B
 Concentrate & Extracts , Distillate

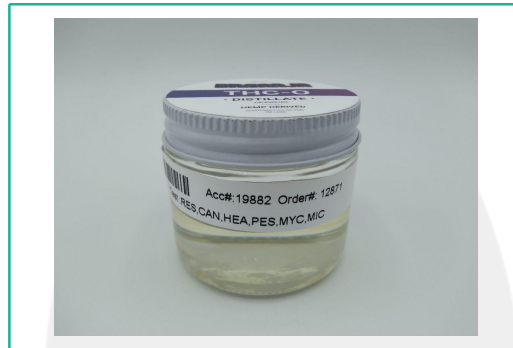

Heavy Metals

(Method of Analysis:ICP/MS, CON-P-7000)

Date Tested: 04/29/2022

Analyte	LOQ	Mass
	PPM	PPM
Arsenic	0.1008	<0.1008
Cadmium	0.1008	<0.1008
Chromium	0.2520	<0.2520
Lead	0.1008	<0.1008
Mercury	0.1008	<0.1008
Selenium	0.1008	<0.1008



New Bloom Labs
 6121 Heritage Park Drive, A500
 Chattanooga, TN 37416
 (844) 837-8223
 TN DEA#: RN0563975

Natalie Siracusa
 Natalie Siracusa
 Laboratory Director

New Bloom Labs
 10606 Shady Trail,105
 Dallas,TX 75520
 (844) 837-8223
 TX DEA#:RN0594653

Powered by
 reLIMS
 info@relims.com

Dr.Ganja
9190 W Olympic
Beverly Hills, CA 90212

Sample: 04-28-2022-19882
Sample Received:04/28/2022;
Report Created: 05/03/2022; Expires: 05/03/2023

Dr.Ganja THC-O Distillate Batch # THCO042822B
Concentrate & Extracts , Distillate



Pesticides

(Testing Method:LC/MS/MS, CON-P-5000)

Date Tested:04/28/2022

Analyte	LOQ	Mass	Analyte	LOQ	Mass
	PPM	PPM		PPM	PPM
Acephate	0.200	<0.200	Imazalil	0.100	<0.100
Acequinocyl	1.000	<1.000	Imidacloprid	0.200	<0.200
Acetamiprid	0.100	<0.100	Kresoxim Methyl	0.200	<0.200
Aldicarb	0.200	<0.200	Malathion	0.100	<0.100
Avermectin B1A	0.200	<0.200	Metalaxyl	0.100	<0.100
Avermectin B1B	0.050	<0.050	Methiocarb	0.100	<0.100
Azoxystrobin	0.100	<0.100	Methomyl	0.200	<0.200
Bifenazate	0.100	<0.100	MGK-264	0.100	<0.100
Bifenthrin	0.100	<0.100	Myclobutanil	0.100	<0.100
Boscalid	0.200	<0.200	Propoxur	0.100	<0.100
Carbaryl	0.100	<0.100	Oxamyl	0.500	<0.500
Carbofuran	0.100	<0.100	Naled	0.250	<0.250
Chlorantraniliprole	0.100	<0.100	Paclobutrazole	0.200	<0.200
Chlorpyrifos	0.100	<0.100	Parathion Methyl	0.100	<0.100
Clofentazine	0.100	<0.100	Permethrin	0.100	<0.100
Cyfluthrin	0.500	<0.500	Phosmet	0.100	<0.100
Cypermethrin	0.500	<0.500	Piperonyl Butoxide	1.000	<1.000
Daminozide	0.500	<0.500	Prallethrin	0.100	<0.100
Diazinon	0.100	<0.100	Propiconazole	0.200	<0.200
Dichlorvos (DDPV)	0.050	<0.050	Pyrethrins	0.500	<0.500
Dimethoate	0.100	<0.100	Pyridaben	0.100	<0.100
Ethoprophos	0.100	<0.100	Spinosad A	0.050	<0.050
Etofenprox	0.200	<0.200	Spinosad D	0.050	<0.050
Etoxazole	0.100	<0.100	Spiromesifen	0.100	<0.100
Fenoxycarb	0.100	<0.100	Spirotetramat	0.100	<0.100
Fenpyroximate	0.200	<0.200	Spiroxamine	0.200	<0.200
Fipronil	0.200	<0.200	Tebuconazole	0.200	<0.200
Flonicamid	0.500	<0.500	Thiacloprid	0.100	<0.100
Fludioxonil	0.200	<0.200	Thiamethoxam	0.100	<0.100
Hexythiazox	0.500	<0.500	Trifloxystrobin	0.100	<0.100

Dr.Ganja
 9190 W Olympic
 Beverly Hills, CA 90212

Sample: 04-28-2022-19882
 Sample Received:04/28/2022;
 Report Created: 05/03/2022; Expires: 05/03/2023

Dr.Ganja THC-O Distillate Batch # THCO042822B
 Concentrate & Extracts , Distillate

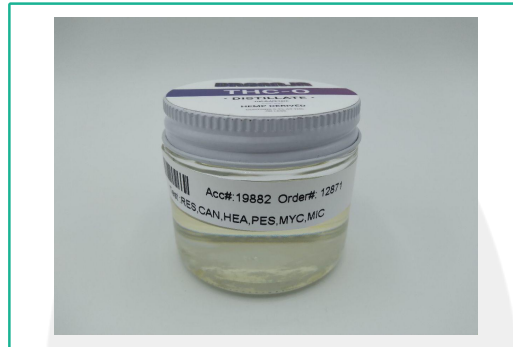

Mycotoxins

(Testing Method:LC/MS/MS, CON-P-5000)

Date Tested: 04/28/2022

Analyte	LOQ	Mass
	PPB	PPB
Aflatoxin B1	5.000	<5.000
Aflatoxin B2	5.000	<5.000
Aflatoxin G1	5.000	<5.000
Aflatoxin G2	5.000	<5.000
Ochratoxin A	20.000	Not Detected



New Bloom Labs
 6121 Heritage Park Drive, A500
 Chattanooga, TN 37416
 (844) 837-8223
 TN DEA#: RN0563975

Natalie Siracusa
 Natalie Siracusa
 Laboratory Director

New Bloom Labs
 10606 Shady Trail,105
 Dallas, TX 75520
 (844) 837-8223
 TX DEA#:RN0594653

Powered by
 reLIMS
 info@relims.com

Dr.Ganja
 9190 W Olympic
 Beverly Hills, CA 90212

Sample: 04-28-2022-19882
 Sample Received:04/28/2022;
 Report Created: 05/03/2022; Expires: 05/03/2023

Dr.Ganja THC-O Distillate Batch # THCO042822B
 Concentrate & Extracts , Distillate

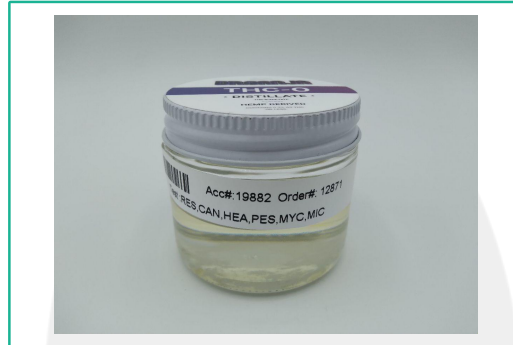

Microbials

(Testing Method:qPCR & 3M Petrifilm & SIM Plate, CON-P-6000, CON-P-9000)
 Date Tested: 04/29/2022

Analyte	LOQ	Units
	CFU/g	CFU/g
Total Yeast and Mold Count	19.0	<19
Total Aerobic Bacteria Count	8.0	<8
Total Coliform Count	8.0	<8
Total Enterobacteriaceae/BTGN Count	8.0	<8
Aspergillus spp.		Not Detected
Shigatoxigenic Escherichia coli (STEC)		Not Detected
Salmonella		Not Detected
Listeria monocytogenes		Not Detected



New Bloom Labs
 6121 Heritage Park Drive, A500
 Chattanooga, TN 37416
 (844) 837-8223
 TN DEA#: RN0563975

Natalie Siracusa
 Natalie Siracusa
 Laboratory Director

New Bloom Labs
 10606 Shady Trail,105
 Dallas, TX 75520
 (844) 837-8223
 TX DEA#:RN0594653

Powered by
 reLIMS
 info@relims.com

Dr.Ganja
9190 W Olympic
Beverly Hills, CA 90212

Sample: 04-28-2022-19882
Sample Received:04/28/2022;
Report Created: 05/03/2022; Expires: 05/03/2023

Dr.Ganja THC-O Distillate Batch # THCO042822B
Concentrate & Extracts , Distillate

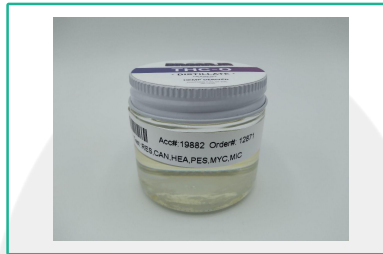

Residual Solvents

(Testing Method:HS-GC/MS, CON-P-8000)

Date Tested: 04/28/2022

Analyte	LOQ	Mass	Analyte	LOQ	Mass
	PPM	PPM		PPM	PPM
1,2 Dichloroethane	2.000	<2.000	Ethyl Acetate	1000.000	<1000.000
1,2 Dimethoxyethane	20.000	<20.000	Ethyl Ether	1000.000	<1000.000
1,4 Dioxane	100.000	<100.000	Hexane	200.000	<200.000
1,2,3,4 Tetrahydronaphthalene	20.000	<20.000	Isobutanol	1000.000	<1000.000
1,1,1 Trichloroethane	10.000	<10.000	n-Propanol	1000.000	<1000.000
2 Ethoxyethanol	20.000	<20.000	n-Butanol	1000.000	<1000.000
2 Hexanone	20.000	<20.000	Nitromethane	10.000	<10.000
2 Propanol	1000.000	<1000.000	n-Heptane	1000.000	<1000.000
Acetone	1000.000	<1000.000	n-Pentane	1000.000	<1000.000
Acetonitrile	100.000	<100.000	o-Xylene	100.000	<100.000
Benzene	1.000	<1.000	tert-Butanol	1000.000	<1000.000
Chlorobenzene	100.000	<100.000	Tetrahydrofuran	100.000	<100.000
Dichloromethane	100.000	<100.000	Toluene	100.000	<100.000
Ethylbenzene	100.000	<100.000	trans 1,2 Dichloroethene	100.000	<100.000
Ethanol	1000.000	<1000.000	Trichloroethene	20.000	<20.000