



Customer: Dr.Ganja
 Address: 9190 W. Olympic Blvd
 Beverly Hills, CA 90212
 Sample ID: Dr.Ganja King Kush Batch #O102422EO
 Matrix: Biomass
 Labnumber: 22J0090-01

Cannabinoid Profile

Test Conditions: 22°C
 Extraction Technician: SH
 Analytical Chemist: SH

Extraction Date(s)	Analysis Date(s)
10/24/2022	10/25/2022

Cannabinoids (HPLC)	Results		
	LOD (mg/g)	%	mg/g
Cannabidivarin (CBDV)	<0.20		
Cannabidiolic Acid (CBD-A)		0.04	0.4
Cannabigerolic Acid (CBG-A)		0.34	3.4
Cannabigerol (CBG)		0.06	0.6
Cannabidiol (CBD)	<0.20		
Tetrahydrocannabivarin (THCV)	<0.20		
Cannabinol (CBN)	<0.20		
Cannabichromene (CBC)		0.03	0.3
delta 9-Tetrahydrocannabinol (THC)		0.26	2.6
delta-9-Tetrahydrocannabinolic Acid (THC-A)		12.28	122.8
delta 8-Tetrahydrocannabinol	<0.40		
(6aR,9S)-delta-10-THC	<0.40		
(6aR,9R)-delta-10-THC	<0.40		
Cannabinoids Total		%	mg/g
Max Active THC (delta-9-tetrahydrocannabinol)		11.02	110.20
Max Active CBD		0.04	0.36
Total Cannabinoids		13.00	130.00

Following USDA guidelines on uncertainty, Altitude Consulting's uncertainty is calculated to be +/- 3% for all cannabinoids using a coverage factor of 2 (95% confidence interval). Measurement uncertainty has not been factored into reported values.
 Blank results indicate the compound was below the limit of detection.

Cannabinoid (mg/g)

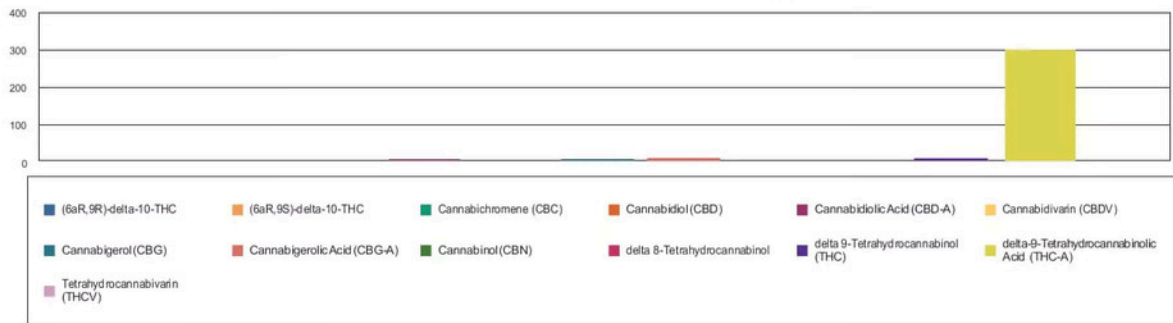

Gary Brook - Laboratory Director - 10/18/2022

Reporting Limits will vary based on sample extraction weight used for the analysis.

The results of this report are based solely on the sample submitted and cannot be reproduced. Decision Rule: Measurement uncertainty is not accounted for in the reported values. Results are based solely on calculated numbers. Altitude Consulting makes no Statements of conformity. Pesticide, metal, and microbial analyses are subcontracted to ISO 17025 laboratories.

Dr.Ganja
9190 W Olympic
Beverly Hills, CA 90212

Sample: 10-24-2022-26268
Sample Received:10/24/2022;
Report Created: 10/25/2022; Expires: 10/25/2023

Dr.Ganja King Kush Batch# O102422EO
Plant , Flower - Cured



Terpenes

(Testing Method:HS-GC/MS, CON-P-4000)
Date Tested: 10/24/2022

Analyte	LOD PPM	LOQ PPM	Mass PPM	Mass mg/g	
α-Bisabolol	0.750	3.000	<LOQ	<LOQ	
α-Humulene	0.750	3.000	1317.065	1.317	
α-Pinene	0.750	3.000	248.318	0.248	
α-Terpinene	0.750	3.000	<LOQ	<LOQ	
1,8-Cineole	0.750	3.000	<LOQ	<LOQ	
β-Caryophyllene	0.750	3.000	5508.503	5.509	
β-Myrcene	0.750	3.000	2566.804	2.567	
Borneol	0.750	3.000	141.273	0.141	
Camphene	0.750	3.000	89.813	0.090	
Carene	0.750	3.000	ND	ND	
Caryophyllene Oxide	0.750	3.000	91.986	0.092	
Citral	0.750	3.000	ND	ND	
Dihydrocarveol	0.750	3.000	ND	ND	
Fenchone	0.750	3.000	34.572	0.035	
γ-Terpinene	0.750	3.000	<LOQ	<LOQ	
Limonene	0.750	3.000	750.185	0.750	
Linalool	0.750	3.000	1721.688	1.722	
Menthol	0.750	3.000	ND	ND	
Nerolidol	0.750	3.000	ND	ND	
Ocimene	0.750	3.000	ND	ND	
Pulegone	0.750	3.000	ND	ND	
Terpinolene	0.750	3.000	<LOQ	<LOQ	
Total			12470.209	12.470	1.247 %

Primary Aromas

Cinnamon



Clove



Lavender



Hops



Lime



Total terpenes value is qualitative and includes concentrations outside the assay quantitative analytical range.



New Bloom Labs
6121 Heritage Park Drive, A500
Chattanooga, TN 37416
(844) 837-8223
TN DEA#: RN0563975

Natalie Siracusa
Natalie Siracusa
Laboratory Director

New Bloom Labs
10606 Shady Trail,105
Dallas, TX 75520
(844) 837-8223
TX DEA#:RN0594653

Powered by
reLIMS
info@relims.com