

**Customer:** Dr. Ganja  
**Address:** 9190 W. Olympic Blvd  
Beverly Hills, CA 90212  
**Sample ID:** Dr. Ganja Fruit Rollupz Batch #J011322HG  
**Matrix:** Biomass  
**Labnumber:** 23A0050-04

## Cannabinoid Profile

**Test Conditions:** 18°C  
**Extraction Technician:** SH  
**Analytical Chemist:** SH

| Extraction Date(s) | Analysis Date(s) |
|--------------------|------------------|
| 1/12/2023          | 1/13/2023        |

| Cannabinoids (HPLC)                           | Results    |          |             |
|---|------------|----------|-------------|
|   | LOD (mg/g) | %        | mg/g        |
| Cannabidivarin (CBDV)                         | <0.20      |          |             |
| Cannabidiolic Acid (CBD-A)                    |            | 0.09     | 0.9         |
| Cannabigerolic Acid (CBG-A)                   |            | 0.88     | 8.8         |
| Cannabigerol (CBG)                            |            | 0.09     | 0.9         |
| Cannabidiol (CBD)                             |            | 0.17     | 1.7         |
| Tetrahydrocannabivarin (THCV)                 | <0.20      |          |             |
| Cannabinol (CBN)                              | <0.20      |          |             |
| Cannabichromene (CBC)                         | <0.20      |          |             |
| delta 9-Tetrahydrocannabinol (THC)            |            | 0.22     | 2.2         |
| delta-9-Tetrahydrocannabinolic Acid (THC-A)   |            | 21.76    | 217.16      |
| delta 8-Tetrahydrocannabinol                  | <0.40      |          |             |
| (6aR,9S)-delta-10-THC                         | <0.40      |          |             |
| (6aR,9R)-delta-10-THC                         | <0.40      |          |             |
| <b>Cannabinoids Total</b>                     |            | <b>%</b> | <b>mg/g</b> |
| Max Active THC (delta-9-tetrahydrocannabinol) |            | 19.32    | 193.18      |
| Max Active CBD                                |            | 0.25     | 2.50        |
| Total Cannabinoids                            |            | 23.20    | 232.00      |

Following USDA guidelines on uncertainty, Altitude Consulting's uncertainty is calculated to be +/- 3% for all cannabinoids using a coverage factor of 2 (95% confidence interval). Measurement uncertainty has not been factored into reported values.  
Blank results indicate the compound was below the limit of detection.

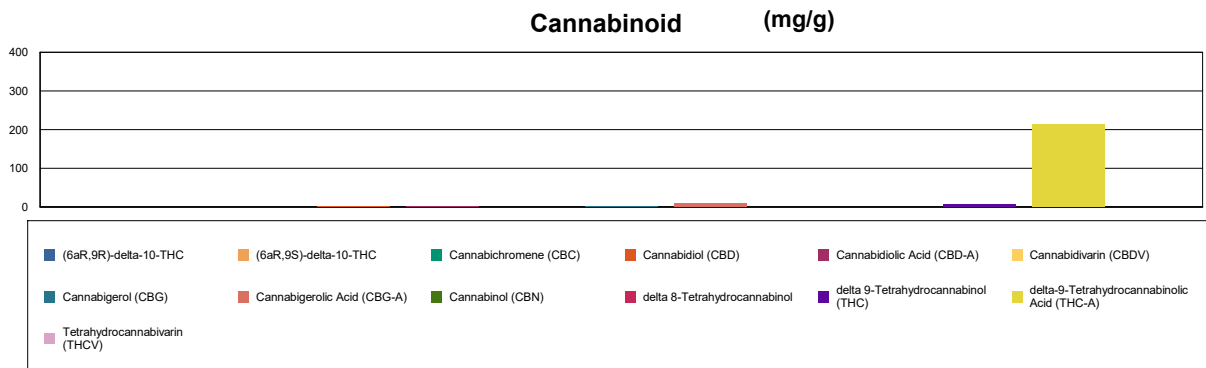

**Gary Brook - Laboratory Director - 1/16/2023**

Reporting Limits will vary based on sample extraction weight used for the analysis.

The results of this report are based solely on the sample submitted and cannot be reproduced. Decision Rule: Measurement uncertainty is not accounted for in the reported values. Results are based solely on calculated numbers. Altitude Consulting makes no Statements of conformity. **Pesticide, metal, and microbial analyses are subcontracted to ISO 17025 laboratories.**

**Dr. Ganja**  
9190 W Olympic  
Beverly Hills, CA 90212

Sample: 01-19-2023-29210

Sample Received: 01/19/2023;  
Report Created: 01/20/2023; Expires: 01/20/2024

Dr. Ganja Fruit Rollupz Batch #J011322HG  
Plant, Flower - Cured



## Terpenes

(Testing Method: HS-GC/MS, CON-P-4000)

Date Tested: 01/19/2023

| Analyte             | LOD   | LOQ   | Mass             | Mass          |                                 |
|---------------------|-------|-------|------------------|---------------|---------------------------------|
|                     | PPM   | PPM   | PPM              | mg/g          |                                 |
| α-Bisabolol         | 0.750 | 3.000 | 532.998          | 0.533         | <div style="width: 10%;"></div> |
| α-Humulene          | 0.750 | 3.000 | 2688.675         | 2.689         | <div style="width: 15%;"></div> |
| α-Pinene            | 0.750 | 3.000 | 2378.008         | 2.378         | <div style="width: 15%;"></div> |
| α-Terpinene         | 0.750 | 3.000 | 15.713           | 0.016         | <div style="width: 1%;"></div>  |
| 1,8-Cineole         | 0.750 | 3.000 | 38.638           | 0.039         | <div style="width: 1%;"></div>  |
| β-Caryophyllene     | 0.750 | 3.000 | 8155.185         | 8.155         | <div style="width: 25%;"></div> |
| β-Myrcene           | 0.750 | 3.000 | 1891.535         | 1.892         | <div style="width: 15%;"></div> |
| Borneol             | 0.750 | 3.000 | 211.835          | 0.212         | <div style="width: 10%;"></div> |
| Camphene            | 0.750 | 3.000 | 480.579          | 0.481         | <div style="width: 10%;"></div> |
| Carene              | 0.750 | 3.000 | ND               | ND            | <div style="width: 0%;"></div>  |
| Caryophyllene Oxide | 3.000 | 3.000 | >3.000           | >0.003        | <div style="width: 1%;"></div>  |
| Citral              | 0.750 | 3.000 | ND               | ND            | <div style="width: 0%;"></div>  |
| Dihydrocarveol      | 0.750 | 3.000 | ND               | ND            | <div style="width: 0%;"></div>  |
| Fenchone            | 0.750 | 3.000 | 259.947          | 0.260         | <div style="width: 1%;"></div>  |
| γ-Terpinene         | 0.750 | 3.000 | 24.003           | 0.024         | <div style="width: 1%;"></div>  |
| Limonene            | 0.750 | 3.000 | 8500.495         | 8.500         | <div style="width: 25%;"></div> |
| Linalool            | 0.750 | 3.000 | 4168.881         | 4.169         | <div style="width: 15%;"></div> |
| Menthol             | 0.750 | 3.000 | ND               | ND            | <div style="width: 0%;"></div>  |
| Nerolidol           | 0.750 | 3.000 | ND               | ND            | <div style="width: 0%;"></div>  |
| Ocimene             | 0.750 | 3.000 | 887.294          | 0.887         | <div style="width: 10%;"></div> |
| Pulegone            | 0.750 | 3.000 | ND               | ND            | <div style="width: 0%;"></div>  |
| Terpinolene         | 0.750 | 3.000 | 157.415          | 0.157         | <div style="width: 1%;"></div>  |
| <b>Total</b>        |       |       | <b>30657.281</b> | <b>30.657</b> | <b>3.066 %</b>                  |

## Primary Aromas

Lime



Cinnamon



Lavender



Hops



Pine

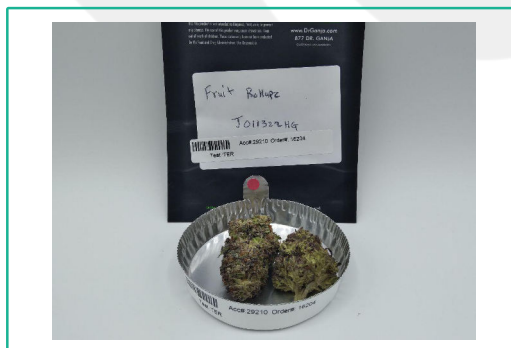

Total terpenes value is qualitative and includes concentrations outside the assay quantitative analytical range.



New Bloom Labs  
16121 Heritage Park Drive, A500  
Chattanooga, TN 37416  
(844) 837-8223  
TN DEA#: RN0563975  
AT-2868: ISO/IEC 17025:2017

*Natalie Siracusa*  
Natalie Siracusa  
Laboratory Director

Powered by reLIMS  
info@relims.com