

CLIENT: Dr.Ganja

PRODUCT NAME: HTE Slurricane

LOT: N/A

BATCH: O103023PY

MATRIX: Hemp Oil

REPORT CREATED: 11/03/2023

| Analyte | LOD (%) | % | mg/g |
|--------------------|---------|--------|---------|
| CBC | 0.030 | | |
| CBCA | 0.030 | 1.526 | 15.259 |
| CBCV | 0.030 | | |
| CBD | 0.030 | | |
| CBDA | 0.030 | 0.275 | 2.746 |
| CBDV | 0.030 | | |
| CBDVA | 0.030 | | |
| CBG | 0.030 | | |
| CBGA | 0.030 | 2.333 | 23.327 |
| CBL | 0.030 | | |
| CBLA | 0.030 | | |
| CBN | 0.030 | | |
| CBNA | 0.030 | 0.719 | 7.195 |
| CBT | 0.030 | | |
| $\Delta 8$ -THC | 0.030 | | |
| $\Delta 9$ -THC | 0.030 | | |
| $\Delta 9$ -THCA-A | 0.030 | 99.586 | 995.860 |
| $\Delta 9$ -THCV | 0.030 | | |
| $\Delta 9$ -THCVA | 0.030 | 0.493 | 4.926 |
| 9R-HHC | 0.030 | | |
| 9S-HHC | 0.030 | | |

92.025%

TOTAL ACTIVE CANNABINOIDS



Total THC = THCa * 0.877 + $\Delta 9$ -THC; Total THCv = THCVa * 0.877 + THCV; Total CBD = CBDa * 0.877 + CBD;
Total CBG = CBGa * 0.877 + CBG; Total CBN = CBNa * 0.877 + CBN
LOD = Limit of Detection; ND = Not Detected
Total THC Measurement of Uncertainty: $\pm 1\%$
Total CBD Measurement of Uncertainty: $\pm 1\%$



DATA COLLECTED BY Cannalyze.co

Reporting limits will vary based on sample extraction weight used for the analysis. The results of this report are based solely on the sample submitted and cannot be reproduced. Average values are used to determine the final values.

Dr. Ganja

Sample: 11-03-2023-41138

Sample Received: 11/03/2023;

Report Created: 11/08/2023; Expires: 11/08/2024

O103023PY - HTE Slurrricane
Concentrate & Extracts



Terpenes

(Testing Method: HS-GC/MS, CON-P-4000)

Date Tested: 11/03/2023

| Analyte | LOD | LOQ | Mass | Mass | |
|---------------------|-------|-------|------------------|---------------|----------------|
| | PPM | PPM | PPM | mg/g | |
| α-Bisabolol | 0.750 | 3.000 | 1944.720 | 1.945 | |
| α-Humulene | 0.750 | 3.000 | 5891.050 | 5.891 | |
| α-Pinene | 0.750 | 3.000 | 1082.920 | 1.083 | |
| α-Terpinene | 0.750 | 3.000 | <LOQ | <LOQ | |
| 1,8-Cineole | 0.750 | 3.000 | ND | ND | |
| β-Caryophyllene | 0.750 | 3.000 | 15240.120 | 15.240 | |
| β-Myrcene | 0.750 | 3.000 | 1408.870 | 1.409 | |
| Borneol | 0.750 | 3.000 | <LOQ | <LOQ | |
| Camphene | 0.750 | 3.000 | <LOQ | <LOQ | |
| Carene | 0.750 | 3.000 | ND | ND | |
| Caryophyllene Oxide | 3.000 | 3.000 | ND | ND | |
| Citral | 0.750 | 3.000 | ND | ND | |
| Dihydrocarveol | 0.750 | 3.000 | ND | ND | |
| Fenchone | 0.750 | 3.000 | <LOQ | <LOQ | |
| γ-Terpinene | 0.750 | 3.000 | <LOQ | <LOQ | |
| Limonene | 0.750 | 3.000 | 2785.360 | 2.785 | |
| Linalool | 0.750 | 3.000 | 2667.230 | 2.667 | |
| Menthol | 0.750 | 3.000 | ND | ND | |
| Nerolidol | 0.750 | 3.000 | ND | ND | |
| Ocimene | 0.750 | 3.000 | ND | ND | |
| Pulegone | 0.750 | 3.000 | ND | ND | |
| Terpinolene | 0.750 | 3.000 | <LOQ | <LOQ | |
| Total | | | 31020.270 | 31.020 | 3.102 % |

Primary Aromas

Cinnamon



Hops



Lime



Lavender



Floral

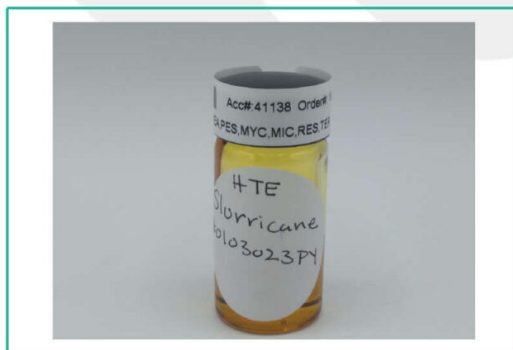
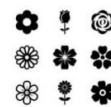

Total terpenes value is qualitative and includes concentrations outside the assay quantitative analytical range.



New Bloom Labs
6121 Heritage Park Drive, A500
Chattanooga, TN 37416
(844) 837-8223
TN DEA#: RN0563975
ANAB Testing Laboratory (AT-2868): ISO/IEC
17025:2017

Natalie Siracusa
Laboratory Director

Powered by
reLIMS
info@relims.com

Dr. Ganja

Sample: 11-03-2023-41138

Sample Received: 11/03/2023;

Report Created: 11/08/2023; Expires: 11/08/2024

O103023PY - HTE Slurrricane
Concentrate & Extracts

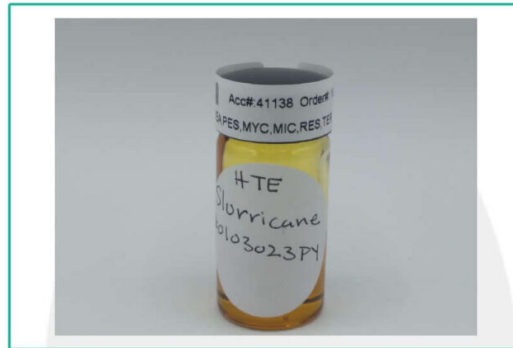

Heavy Metals

(Method of Analysis: ICP/MS, CON-P-7000)

Date Tested: 11/04/2023

| Analyte | LOQ | Mass |
|-----------|--------|---------|
| | PPM | PPM |
| Arsenic | 0.0928 | <0.0928 |
| Cadmium | 0.0928 | <0.0928 |
| Lead | 0.0928 | <0.0928 |
| Mercury | 0.0928 | <0.0928 |
| Palladium | 0.2319 | <0.2319 |
| Selenium | 0.0928 | <0.0928 |



New Bloom Labs
6121 Heritage Park Drive, A500
Chattanooga, TN 37416
(844) 837-8223
TN DEA#: RN0563975
ANAB Testing Laboratory (AT-2868): ISO/IEC
17025:2017

Natalie Siracusa
Laboratory Director

Powered by
reLIMS
info@relims.com

Dr. Ganja

Sample: 11-03-2023-41138

Sample Received: 11/03/2023;

Report Created: 11/08/2023; Expires: 11/08/2024

O103023PY - HTE Slurrricane
Concentrate & Extracts



Pesticides

(Testing Method: LC/MS/MS & HPLC-UV, CON-P-5000)

Date Tested: 11/03/2023

| Analyte | LOQ | Mass | Analyte | LOQ | Mass |
|---------------------|-------|--------|-------------------------|-------|--------------|
| | PPM | PPM | | PPM | PPM |
| Acephate | 0.100 | <0.100 | Imazalil | 0.100 | <0.100 |
| Acequinocyl | 0.100 | <0.100 | Imidacloprid | 0.200 | <0.200 |
| Acetamiprid | 0.100 | <0.100 | Kresoxim Methyl | 0.100 | <0.100 |
| Aldicarb | 0.100 | <0.100 | Malathion | 0.100 | <0.100 |
| Avermectin B1A | 0.100 | <0.100 | Metalaxyl | 0.100 | <0.100 |
| Avermectin B1B | 0.100 | <0.100 | Methiocarb | 0.100 | <0.100 |
| Azoxystrobin | 0.100 | <0.100 | Methomyl | 0.100 | <0.100 |
| Bifenazate | 0.100 | <0.100 | Mevinphos | 0.100 | <0.100 |
| Bifenthrin | 0.100 | <0.100 | MGK-264 | 0.100 | <0.100 |
| Boscalid | 0.100 | <0.100 | Myclobutanil | 0.100 | <0.100 |
| Captan | 0.700 | <0.700 | Naled | 0.250 | <0.250 |
| Carbaryl | 0.100 | <0.100 | Oxamyl | 0.500 | <0.500 |
| Carbofuran | 0.100 | <0.100 | Paclobutrazole | 0.100 | <0.100 |
| Chlorantraniliprole | 0.100 | <0.100 | Parathion Methyl | 0.100 | <0.100 |
| Chlorfenapyr | 0.100 | <0.100 | Pentachloronitrobenzene | 0.150 | <0.150 |
| Chlormequat | 0.100 | <0.100 | Permethrins | 0.100 | <0.100 |
| Chlorpyrifos | 0.100 | <0.100 | Phosmet | 0.100 | <0.100 |
| Clofentazine | 0.100 | <0.100 | Piperonyl Butoxide | 1.000 | <1.000 |
| Coumaphos | 0.100 | <0.100 | Prallethrin | 0.100 | <0.100 |
| Cyfluthrin | 0.500 | <0.500 | Propiconazole | 0.100 | <0.100 |
| Cypermethrin | 0.500 | <0.500 | Propoxur | 0.100 | <0.100 |
| Diazinon | 0.100 | <0.100 | Pyrethrins | 0.500 | <0.500 |
| Dichlorvos (DDPV) | 0.050 | <0.050 | Pyridaben | 0.100 | <0.100 |
| Dimethoate | 0.100 | <0.100 | Spinetoram | 0.100 | <0.100 |
| Dimethomorph | 0.100 | <0.100 | Spinosad A | 0.050 | <0.050 |
| Ethoprophos | 0.100 | <0.100 | Spinosad D | 0.050 | <0.050 |
| Etofenprox | 0.100 | <0.100 | Spiromesifen | 0.100 | <0.100 |
| Etoxazole | 0.100 | <0.100 | Spirotetramat | 0.100 | <0.100 |
| Fenhexamid | 0.100 | <0.100 | Spiroxamine | 0.100 | <0.100 |
| Fenoxycarb | 0.100 | <0.100 | Tebuconazole | 0.100 | <0.100 |
| Fenpyroximate | 0.100 | <0.100 | Thiacloprid | 0.100 | <0.100 |
| Fipronil | 0.100 | <0.100 | Thiamethoxam | 0.100 | <0.100 |
| Flonicamid | 0.100 | <0.100 | Trifloxystrobin | 0.100 | <0.100 |
| Fludioxonil | 0.100 | <0.100 | Chlordane | 0.100 | Not Detected |
| Hexythiazox | 0.100 | <0.100 | Daminozide | 0.100 | Not Detected |



New Bloom Labs
6121 Heritage Park Drive, A500
Chattanooga, TN 37416
(844) 837-8223
TN DEA#: RN0563975
ANAB Testing Laboratory (AT-2868): ISO/IEC
17025:2017

Natalie Siracusa
Laboratory Director

Powered by
reLIMS
info@relims.com

Dr. Ganja

Sample: 11-03-2023-41138

Sample Received: 11/03/2023;

Report Created: 11/08/2023; Expires: 11/08/2024

O103023PY - HTE Slurrricane
Concentrate & Extracts



Mycotoxins

(Testing Method: LC/MS/MS, CON-P-5000)

Date Tested: 11/03/2023

| Analyte | LOQ | Mass |
|--------------|--------|--------------|
| | PPB | PPB |
| Aflatoxin B1 | 5.000 | <5.000 |
| Aflatoxin B2 | 5.000 | <5.000 |
| Aflatoxin G1 | 5.000 | <5.000 |
| Aflatoxin G2 | 5.000 | <5.000 |
| Ochratoxin A | 20.000 | Not Detected |



New Bloom Labs
6121 Heritage Park Drive, A500
Chattanooga, TN 37416
(844) 837-8223
TN DEA#: RN0563975
ANAB Testing Laboratory (AT-2868): ISO/IEC
17025:2017

Natalie Siracusa
Laboratory Director

Powered by
reLIMS
info@relims.com

Dr. Ganja

Sample: 11-03-2023-41138

Sample Received: 11/03/2023;

Report Created: 11/08/2023; Expires: 11/08/2024

O103023PY - HTE Slurrricane
Concentrate & Extracts

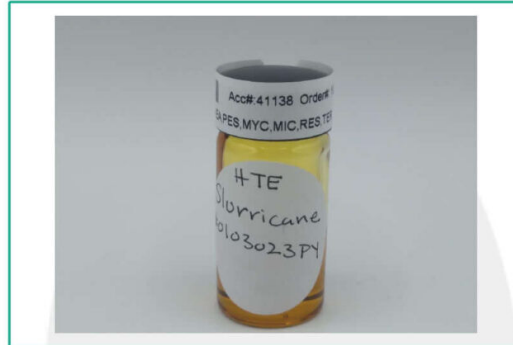

Microbials

(Testing Method: qPCR & 3M Petrifilm & SIM Plate, CON-P-6000, CON-P-9000)

Date Tested: 11/04/2023

| Analyte | LOQ | Units |
|--|-------|--------------|
| | CFU/g | CFU/g |
| Total Yeast and Mold Count | 8 | <8 |
| Total Aerobic Bacteria Count | 7 | <7 |
| Total Coliform Count | 7 | <7 |
| Total Enterobacteriaceae/BTGN Count | 7 | <7 |
| Aspergillus spp. | | Not Detected |
| Shigatoxigenic Escherichia coli (STEC) | | Not Detected |
| Salmonella | | Not Detected |
| Listeria monocytogenes | | Not Detected |



New Bloom Labs
6121 Heritage Park Drive, A500
Chattanooga, TN 37416
(844) 837-8223
TN DEA#: RN0563975
ANAB Testing Laboratory (AT-2868): ISO/IEC
17025:2017

Natalie Siracusa
Laboratory Director

Powered by
reLIMS
info@relims.com

Dr. Ganja

Sample: 11-03-2023-41138

Sample Received: 11/03/2023;

Report Created: 11/08/2023; Expires: 11/08/2024

O103023PY - HTE Slurrucane
Concentrate & Extracts

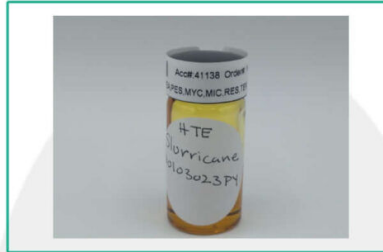

Residual Solvents

(Testing Method: HS-GC/MS, CON-P-8000)

Date Tested: 11/03/2023

| Analyte | LOQ | Mass | Analyte | LOQ | Mass |
|-------------------------------|----------|-----------|------------------------------|----------|-----------|
| | PPM | PPM | | PPM | PPM |
| 1, 2 Dichloroethane | 2.000 | <2.000 | Ethanol | 1000.000 | <1000.000 |
| 1,1 Dichloroethene | 2.000 | <2.000 | Ethyl Acetate | 250.000 | <250.000 |
| 1, 2 Dimethoxyethane | 20.000 | <20.000 | Ethyl Ether | 250.000 | <250.000 |
| 1, 4 Dioxane | 100.000 | <100.000 | Ethylbenzene | 100.000 | <100.000 |
| 1,1,1 Trichloroethane | 20.000 | <20.000 | Ethylene Oxide | 5.000 | <5.000 |
| 1,1,2 Trichloroethane | 20.000 | <20.000 | Hexane | 100.000 | <100.000 |
| 1,2,3,4 Tetrahydronaphthalene | 20.000 | <20.000 | Isobutanol | 1000.000 | <1000.000 |
| 2 Ethoxyethanol | 20.000 | <20.000 | Methanol | 100.000 | <100.000 |
| 2 Hexanone | 20.000 | <20.000 | n-Heptane | 1000.000 | <1000.000 |
| 2 Propanol | 500.000 | <500.000 | n-Pentane | 100.000 | <100.000 |
| Acetone | 250.000 | <250.000 | n-Propanol | 1000.000 | <1000.000 |
| Acetonitrile | 20.000 | <20.000 | Nitromethane | 10.000 | <10.000 |
| Benzene | 1.000 | <1.000 | o-Xylene, m-Xylene, p-Xylene | 100.000 | <100.000 |
| Butane | 1000.000 | <1000.000 | Propane | 1000.000 | <1000.000 |
| Chlorobenzene | 100.000 | <100.000 | tert-Butanol | 1000.000 | <1000.000 |
| Chloroform | 2.000 | <2.000 | Tetrahydrofuran | 100.000 | <100.000 |
| cis 1,2 Dichloroethene | 100.000 | <100.000 | Toluene | 100.000 | <100.000 |
| Diacetyl | 100.000 | <100.000 | trans 1, 2 Dichloroethene | 100.000 | <100.000 |
| Dichloromethane | 100.000 | <100.000 | Trichloroethene | 20.000 | <20.000 |

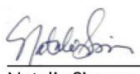

New Bloom Labs
6121 Heritage Park Drive, A500
Chattanooga, TN 37416
(844) 837-8223
TN DEA#: RN0563975
ANAB Testing Laboratory (AT-2868): ISO/IEC
17025:2017

Natalie Siracusa
Laboratory Director

Powered by
reLIMS
info@relims.com