

CLIENT: Dr.Ganja

PRODUCT NAME: Diamond Distillate Vape Cartridge Berry White

LOT: N/A

BATCH: M033023JG

MATRIX: Hemp Oil

REPORT CREATED: 03/31/2023

Analyte	LOD (%)	%	mg/g
CBC	0.030	1.363	13.627
CBCA	0.030		
CBCV	0.030		
CBD	0.030		
CBDA	0.030		
CBDV	0.030		
CBDVA	0.030		
CBG	0.030	3.051	30.508
CBGA	0.030		
CBL	0.030		
CBLA	0.030		
CBN	0.030	0.558	5.576
CBNA	0.030		
CBT	0.030		
$\Delta$ 8-THC	0.030		
$\Delta$ 9-THC	0.030		
$\Delta$ 9-THCA-A	0.030	90.065	900.650
$\Delta$ 9-THCV	0.030		
$\Delta$ 9-THCVA	0.030		
9R-HHC	0.030		
9S-HHC	0.030		

# 83.959%

**TOTAL ACTIVE CANNABINOIDS**

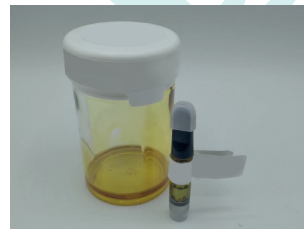

Total THC = THCa \* 0.877 +  $\Delta$ 9-THC; Total THCv = THCVa \* 0.877 + THCV; Total CBD = CBDa \* 0.877 + CBD;  
 Total CBG = CBGa \* 0.877 + CBG; Total CBN = CBNa \* 0.877 + CBN  
 LOD = Limit of Detection; ND = Not Detected  
 Total THC Measurement of Uncertainty:  $\pm$  1%  
 Total CBD Measurement of Uncertainty:  $\pm$  1%



DATA COLLECTED BY Cannalyze.co

Reporting limits will vary based on sample extraction weight used for the analysis. The results of this report are based solely on the sample submitted and cannot be reproduced. Average values are used to determine the final values.

**Dr. Ganja**  
9190 W Olympic  
Beverly Hills, CA 90212

Sample: 03-30-2023-31812

Sample Received: 03/30/2023;  
Report Created: 04/04/2023; Expires: 04/03/2024

Diamond Distillate Vape Cartridge Berry White 1g - M033023JG  
Concentrate & Extracts



## Terpenes

(Testing Method: HS-GC/MS, CON-P-4000)

Date Tested: 03/30/2023

Analyte	LOD	LOQ	Mass	Mass	
	PPM	PPM	PPM	mg/g	
α-Bisabolol	0.750	3.000	73.154	0.073	
α-Humulene	0.750	3.000	1201.800	1.202	
α-Pinene	0.750	3.000	3914.904	3.915	
α-Terpinene	0.750	3.000	197.490	0.197	
1,8-Cineole	0.750	3.000	139.654	0.140	
β-Caryophyllene	0.750	3.000	3469.640	3.470	
β-Myrcene	0.750	3.000	>2000.000	>2.000	
Borneol	0.750	3.000	40.493	0.040	
Camphene	0.750	3.000	174.693	0.175	
Carene	0.750	3.000	ND	ND	
Caryophyllene Oxide	3.000	3.000	>3.000	>0.003	
Citral	0.750	3.000	<LOQ	<LOQ	
Dihydrocarveol	0.750	3.000	ND	ND	
Fenchone	0.750	3.000	51.948	0.052	
γ-Terpinene	0.750	3.000	157.049	0.157	
Limonene	0.750	3.000	3687.489	3.687	
Linalool	0.750	3.000	893.204	0.893	
Menthol	0.750	3.000	ND	ND	
Nerolidol	0.750	3.000	ND	ND	
Ocimene	0.750	3.000	8957.243	8.957	
Pulegone	0.750	3.000	ND	ND	
Terpinolene	0.750	3.000	6285.003	6.285	
<b>Total</b>			46479.955	46.480	4.648 %

## Primary Aromas

Clove



Earthy



Herbal



Pine



Lime



Total terpenes value is qualitative and includes concentrations outside the assay quantitative analytical range.



New Bloom Labs  
6121 Heritage Park Drive, A500  
Chattanooga, TN 37416  
(844) 837-8223  
TN DEA#: RN0563975  
ANAB Testing Laboratory (AT-2868): ISO/IEC  
17025:2017

Natalie Siracusa  
Laboratory Director

Powered by  
reLIMS  
info@relims.com

**Dr. Ganja**  
 9190 W Olympic  
 Beverly Hills, CA 90212

**Sample: 03-30-2023-31812**  
 Sample Received: 03/30/2023;  
 Report Created: 04/04/2023; Expires: 04/03/2024

**Diamond Distillate Vape Cartridge Berry White 1g - M033023JG**  
 Concentrate & Extracts



## Heavy Metals

(Method of Analysis: ICP/MS, CON-P-7000)

Date Tested: 03/31/2023

Analyte	LOQ	Mass
	PPM	PPM
Arsenic	0.0975	<0.0975
Cadmium	0.0975	<0.0975
Lead	0.0975	<0.0975
Mercury	0.0975	<0.0975
Palladium	0.2437	<0.2437
Selenium	0.0975	<0.0975



New Bloom Labs  
 6121 Heritage Park Drive, A500  
 Chattanooga, TN 37416  
 (844) 837-8223  
 TN DEA#: RN0563975  
 ANAB Testing Laboratory (AT-2868): ISO/IEC  
 17025:2017

*Natalie Siracusa*  
 Natalie Siracusa  
 Laboratory Director

Powered by  
 reLIMS  
 info@relims.com

**Dr. Ganja**  
9190 W Olympic  
Beverly Hills, CA 90212

**Sample: 03-30-2023-31812**  
Sample Received: 03/30/2023;  
Report Created: 04/04/2023; Expires: 04/03/2024

**Diamond Distillate Vape Cartridge Berry White 1g - M033023JG**  
Concentrate & Extracts



## Pesticides

(Testing Method: LC/MS/MS & HPLC-UV, CON-P-5000)

Date Tested: 03/30/2023

Analyte	LOQ	Mass	Analyte	LOQ	Mass
	PPM	PPM		PPM	PPM
Acephate	0.100	<0.100	Imazalil	0.100	<0.100
Acequinocyl	0.100	<0.100	Imidacloprid	0.200	<0.200
Acetamiprid	0.100	<0.100	Kresoxim Methyl	0.100	<0.100
Aldicarb	0.100	<0.100	Malathion	0.100	<0.100
Avermectin B1A	0.100	<0.100	Metalaxyl	0.100	<0.100
Avermectin B1B	0.100	<0.100	Methiocarb	0.100	<0.100
Azoxystrobin	0.100	<0.100	Methomyl	0.100	<0.100
Bifenazate	0.100	<0.100	Mevinphos	0.100	<0.100
Bifenthrin	0.100	<0.100	MGK-264	0.100	<0.100
Boscalid	0.100	<0.100	Myclobutanil	0.100	<0.100
Captan	0.700	<0.700	Naled	0.250	<0.250
Carbaryl	0.100	<0.100	Oxamyl	0.500	<0.500
Carbofuran	0.100	<0.100	Paclobutrazole	0.100	<0.100
Chlorantraniliprole	0.100	<0.100	Parathion Methyl	0.100	<0.100
Chlorfenapyr	0.100	<0.100	Pentachloronitrobenzene	0.150	<0.150
Chlormequat	0.100	<0.100	Permethrins	0.100	<0.100
Chlorpyrifos	0.100	<0.100	Phosmet	0.100	<0.100
Clofentazine	0.100	<0.100	Piperonyl Butoxide	1.000	<1.000
Coumaphos	0.100	<0.100	Prallethrin	0.100	<0.100
Cyfluthrin	0.500	<0.500	Propiconazole	0.100	<0.100
Cypermethrin	0.500	<0.500	Propoxur	0.100	<0.100
Diazinon	0.100	<0.100	Pyrethrins	0.500	<0.500
Dichlorvos (DDPV)	0.050	<0.050	Pyridaben	0.100	<0.100
Dimethoate	0.100	<0.100	Spinetoram	0.100	<0.100
Dimethomorph	0.100	<0.100	Spinosad A	0.050	<0.050
Ethoprophos	0.100	<0.100	Spinosad D	0.050	<0.050
Etofenprox	0.100	<0.100	Spiromesifen	0.100	<0.100
Etoxazole	0.100	<0.100	Spirotetramat	0.100	<0.100
Fenhexamid	0.100	<0.100	Spiroxamine	0.100	<0.100
Fenoxycarb	0.100	<0.100	Tebuconazole	0.100	<0.100
Fenpyroximate	0.100	<0.100	Thiacloprid	0.100	<0.100
Fipronil	0.100	<0.100	Thiamethoxam	0.100	<0.100
Flonicamid	0.100	<0.100	Trifloxystrobin	0.100	<0.100
Fludioxonil	0.100	<0.100	Chlordane	0.100	Not Detected
Hexythiazox	0.100	<0.100	Daminozide	0.100	Not Detected



New Bloom Labs  
6121 Heritage Park Drive, A500  
Chattanooga, TN 37416  
(844) 837-8223  
TN DEA#: RN0563975  
ANAB Testing Laboratory (AT-2868): ISO/IEC  
17025:2017

*Natalie Siracusa*  
Natalie Siracusa  
Laboratory Director

Powered by  
reLIMS  
info@relims.com

**Dr. Ganja**  
 9190 W Olympic  
 Beverly Hills, CA 90212

**Sample: 03-30-2023-31812**  
 Sample Received: 03/30/2023;  
 Report Created: 04/04/2023; Expires: 04/03/2024

**Diamond Distillate Vape Cartridge Berry White 1g - M033023JG**  
 Concentrate & Extracts

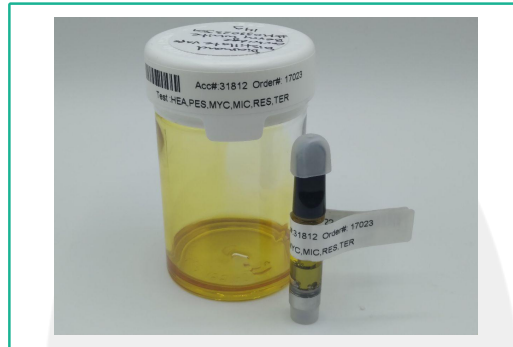

## Mycotoxins

(Testing Method: LC/MS/MS, CON-P-5000)

Date Tested: 03/30/2023

Analyte	LOQ	Mass
	PPB	PPB
Aflatoxin B1	5.000	<5.000
Aflatoxin B2	5.000	<5.000
Aflatoxin G1	5.000	<5.000
Aflatoxin G2	5.000	<5.000
Ochratoxin A	20.000	Not Detected



New Bloom Labs  
 6121 Heritage Park Drive, A500  
 Chattanooga, TN 37416  
 (844) 837-8223  
 TN DEA#: RN0563975  
 ANAB Testing Laboratory (AT-2868): ISO/IEC  
 17025:2017

*Natalie Siracusa*  
 Natalie Siracusa  
 Laboratory Director

Powered by  
 reLIMS  
 info@relims.com

**Dr. Ganja**  
9190 W Olympic  
Beverly Hills, CA 90212

**Sample: 03-30-2023-31812**  
Sample Received: 03/30/2023;  
Report Created: 04/04/2023; Expires: 04/03/2024

**Diamond Distillate Vape Cartridge Berry White 1g - M033023JG**  
Concentrate & Extracts



## Microbials

(Testing Method: qPCR & 3M Petrifilm & SIM Plate, CON-P-6000, CON-P-9000)  
Date Tested: 03/31/2023

Analyte	LOQ	Units
	CFU/g	CFU/g
Total Yeast and Mold Count	8	<8
Total Aerobic Bacteria Count	9	<9
Total Coliform Count	9	<9
Total Enterobacteriaceae/BTGN Count	9	<9
Aspergillus spp.		Not Detected
Shigatoxigenic Escherichia coli (STEC)		Not Detected
Salmonella		Not Detected
Listeria monocytogenes		Not Detected



New Bloom Labs  
6121 Heritage Park Drive, A500  
Chattanooga, TN 37416  
(844) 837-8223  
TN DEA#: RN0563975  
ANAB Testing Laboratory (AT-2868): ISO/IEC  
17025:2017

*Natalie Siracusa*  
Natalie Siracusa  
Laboratory Director

Powered by  
reLIMS  
info@relims.com

Dr. Ganja  
9190 W Olympic  
Beverly Hills, CA 90212

Sample: 03-30-2023-31812  
Sample Received: 03/30/2023;  
Report Created: 04/04/2023; Expires: 04/03/2024

Diamond Distillate Vape Cartridge Berry White 1g - M033023JG  
Concentrate & Extracts



## Residual Solvents

(Testing Method: HS-GC/MS, CON-P-8000)

Date Tested: 03/30/2023

Analyte	LOQ	Mass	Analyte	LOQ	Mass
	PPM	PPM		PPM	PPM
1, 2 Dichloroethane	2.000	<2.000	Ethanol	1000.000	<1000.000
1,1 Dichloroethene	2.000	<2.000	Ethyl Acetate	250.000	<250.000
1, 2 Dimethoxyethane	20.000	<20.000	Ethyl Ether	250.000	<250.000
1, 4 Dioxane	100.000	<100.000	Ethylbenzene	100.000	<100.000
1,1,1 Trichloroethane	20.000	<20.000	Ethylene Oxide	5.000	<5.000
1,1,2 Trichloroethane	20.000	<20.000	Hexane	100.000	<100.000
1,2,3,4 Tetrahydronaphthalene	20.000	<20.000	Isobutanol	1000.000	<1000.000
2 Ethoxyethanol	20.000	<20.000	Methanol	100.000	<100.000
2 Hexanone	20.000	<20.000	n-Heptane	1000.000	<1000.000
2 Propanol	500.000	<500.000	n-Pentane	100.000	<100.000
Acetone	250.000	<250.000	n-Propanol	1000.000	<1000.000
Acetonitrile	20.000	<20.000	Nitromethane	10.000	<10.000
Benzene	1.000	<1.000	o-Xylene, m-Xylene, p-Xylene	100.000	<100.000
Butane	1000.000	<1000.000	Propane	1000.000	<1000.000
Chlorobenzene	100.000	<100.000	tert-Butanol	1000.000	<1000.000
Chloroform	2.000	<2.000	Tetrahydrofuran	100.000	<100.000
cis 1,2 Dichloroethene	100.000	<100.000	Toluene	100.000	<100.000
Diacetyl	100.000	<100.000	trans 1, 2 Dichloroethene	100.000	<100.000
Dichloromethane	100.000	<100.000	Trichloroethene	20.000	<20.000



New Bloom Labs  
6121 Heritage Park Drive, A500  
Chattanooga, TN 37416  
(844) 837-8223  
TN DEA#: RN0563975  
ANAB Testing Laboratory (AT-2868): ISO/IEC  
17025:2017

Natalie Siracusa  
Laboratory Director

Powered by  
reLIMS  
info@relims.com