

CLIENT: Dr.Ganja

PRODUCT NAME: Diamond Distillate Vape Cartridge Cherry Runtz

LOT: N/A

BATCH: M033023JK

MATRIX: Hemp Oil

REPORT CREATED: 03/31/2023

Analyte	LOD (%)	%	mg/g
CBC	0.030	1.358	13.581
CBCA	0.030		
CBCV	0.030		
CBD	0.030		
CBDA	0.030		
CBDV	0.030		
CBDVA	0.030		
CBG	0.030	3.000	30.000
CBGA	0.030		
CBL	0.030		
CBLA	0.030		
CBN	0.030	0.571	5.710
CBNA	0.030		
CBT	0.030		
Δ 8-THC	0.030		
Δ 9-THC	0.030		
Δ 9-THCA-A	0.030	89.617	896.169
Δ 9-THCV	0.030		
Δ 9-THCVA	0.030		
9R-HHC	0.030		
9S-HHC	0.030		

83.523%

TOTAL ACTIVE CANNABINOIDS

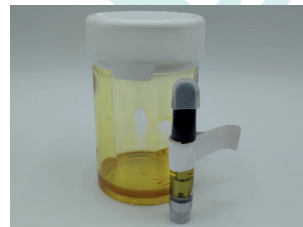

Total THC = THCa * 0.877 + Δ 9-THC; Total THCV = THCVa * 0.877 + THCV; Total CBD = CBDa * 0.877 + CBD;
Total CBG = CBGa * 0.877 + CBG; Total CBN = CBNa * 0.877 + CBN
LOD = Limit of Detection; ND = Not Detected
Total THC Measurement of Uncertainty: \pm 1%
Total CBD Measurement of Uncertainty: \pm 1%



DATA COLLECTED BY Cannalyze.co

Reporting limits will vary based on sample extraction weight used for the analysis. The results of this report are based solely on the sample submitted and cannot be reproduced. Average values are used to determine the final values.

Dr. Ganja
9190 W Olympic
Beverly Hills, CA 90212

Sample: 03-30-2023-31816
Sample Received: 03/30/2023;
Report Created: 04/04/2023; Expires: 04/03/2024

Diamond Distillate Vape Cartridge Cherry Runtz 1g - M033023JK
Concentrate & Extracts



Terpenes

(Testing Method: HS-GC/MS, CON-P-4000)

Date Tested: 03/30/2023

Analyte	LOD	LOQ	Mass	Mass	
	PPM	PPM	PPM	mg/g	
α-Bisabolol	0.750	3.000	48.638	0.049	
α-Humulene	0.750	3.000	608.634	0.609	
α-Pinene	0.750	3.000	4386.715	4.387	
α-Terpinene	0.750	3.000	98.159	0.098	
1,8-Cineole	0.750	3.000	162.233	0.162	
β-Caryophyllene	0.750	3.000	2089.598	2.090	
β-Myrcene	0.750	3.000	>2000.000	>2.000	
Borneol	0.750	3.000	40.179	0.040	
Camphene	0.750	3.000	181.666	0.182	
Carene	0.750	3.000	ND	ND	
Caryophyllene Oxide	3.000	3.000	>3.000	>0.003	
Citral	0.750	3.000	<LOQ	<LOQ	
Dihydrocarveol	0.750	3.000	ND	ND	
Fenchone	0.750	3.000	55.514	0.056	
γ-Terpinene	0.750	3.000	97.058	0.097	
Limonene	0.750	3.000	3739.494	3.739	
Linalool	0.750	3.000	1466.945	1.467	
Menthol	0.750	3.000	ND	ND	
Nerolidol	0.750	3.000	ND	ND	
Ocimene	0.750	3.000	8492.561	8.493	
Pulegone	0.750	3.000	ND	ND	
Terpinolene	0.750	3.000	2773.345	2.773	
Total			41483.215	41.483	4.148 %

Primary Aromas

Clove



Earthy



Pine



Lime



Herbal



Total terpenes value is qualitative and includes concentrations outside the assay quantitative analytical range.



New Bloom Labs
6121 Heritage Park Drive, A500
Chattanooga, TN 37416
(844) 837-8223
TN DEA#: RN0563975
ANAB Testing Laboratory (AT-2868): ISO/IEC
17025:2017

Natalie Siracusa
Natalie Siracusa
Laboratory Director

Powered by
reLIMS
info@relims.com

Dr. Ganja
 9190 W Olympic
 Beverly Hills, CA 90212

Sample: 03-30-2023-31816
 Sample Received: 03/30/2023;
 Report Created: 04/04/2023; Expires: 04/03/2024

Diamond Distillate Vape Cartridge Cherry Runtz 1g - M033023JK
 Concentrate & Extracts

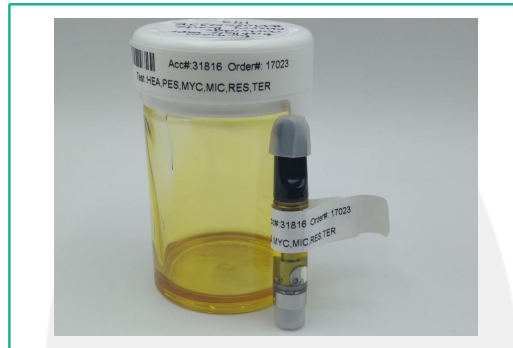

Heavy Metals

(Method of Analysis: ICP/MS, CON-P-7000)

Date Tested: 03/31/2023

Analyte	LOQ	Mass
	PPM	PPM
Arsenic	0.0883	<0.0883
Cadmium	0.0883	<0.0883
Lead	0.0883	<0.0883
Mercury	0.0883	<0.0883
Palladium	0.2208	<0.2208
Selenium	0.0883	<0.0883



New Bloom Labs
 6121 Heritage Park Drive, A500
 Chattanooga, TN 37416
 (844) 837-8223
 TN DEA#: RN0563975
 ANAB Testing Laboratory (AT-2868): ISO/IEC
 17025:2017

Natalie Siracusa
 Natalie Siracusa
 Laboratory Director

Powered by
 reLIMS
 info@relims.com

Dr. Ganja
9190 W Olympic
Beverly Hills, CA 90212

Sample: 03-30-2023-31816
Sample Received: 03/30/2023;
Report Created: 04/04/2023; Expires: 04/03/2024

Diamond Distillate Vape Cartridge Cherry Runtz 1g - M033023JK
Concentrate & Extracts



Pesticides

(Testing Method: LC/MS/MS & HPLC-UV, CON-P-5000)

Date Tested: 03/30/2023

Analyte	LOQ	Mass	Analyte	LOQ	Mass
	PPM	PPM		PPM	PPM
Acephate	0.100	<0.100	Imazalil	0.100	<0.100
Acequinocyl	0.100	<0.100	Imidacloprid	0.200	<0.200
Acetamiprid	0.100	<0.100	Kresoxim Methyl	0.100	<0.100
Aldicarb	0.100	<0.100	Malathion	0.100	<0.100
Avermectin B1A	0.100	<0.100	Metaxyl	0.100	<0.100
Avermectin B1B	0.100	<0.100	Methiocarb	0.100	<0.100
Azoxystrobin	0.100	<0.100	Methomyl	0.100	<0.100
Bifenazate	0.100	<0.100	Mevinphos	0.100	<0.100
Bifenthrin	0.100	<0.100	MGK-264	0.100	<0.100
Boscalid	0.100	<0.100	Myclobutanil	0.100	<0.100
Captan	0.700	<0.700	Naled	0.250	<0.250
Carbaryl	0.100	<0.100	Oxamyl	0.500	<0.500
Carbofuran	0.100	<0.100	Paclobutrazole	0.100	<0.100
Chlorantraniliprole	0.100	<0.100	Parathion Methyl	0.100	<0.100
Chlorfenapyr	0.100	<0.100	Pentachloronitrobenzene	0.150	<0.150
Chlormequat	0.100	<0.100	Permethrins	0.100	<0.100
Chlorpyrifos	0.100	<0.100	Phosmet	0.100	<0.100
Clofentazine	0.100	<0.100	Piperonyl Butoxide	1.000	<1.000
Coumaphos	0.100	<0.100	Prallethrin	0.100	<0.100
Cyfluthrin	0.500	<0.500	Propiconazole	0.100	<0.100
Cypermethrin	0.500	<0.500	Propoxur	0.100	<0.100
Diazinon	0.100	<0.100	Pyrethrins	0.500	<0.500
Dichlorvos (DDPV)	0.050	<0.050	Pyridaben	0.100	<0.100
Dimethoate	0.100	<0.100	Spinetoram	0.100	<0.100
Dimethomorph	0.100	<0.100	Spinosad A	0.050	<0.050
Ethoprophos	0.100	<0.100	Spinosad D	0.050	<0.050
Etofenprox	0.100	<0.100	Spiromesifen	0.100	<0.100
Etoxazole	0.100	<0.100	Spirotetramat	0.100	<0.100
Fenhexamid	0.100	<0.100	Spiroxamine	0.100	<0.100
Fenoxycarb	0.100	<0.100	Tebuconazole	0.100	<0.100
Fenpyroximate	0.100	<0.100	Thiacloprid	0.100	<0.100
Fipronil	0.100	<0.100	Thiamethoxam	0.100	<0.100
Flonicamid	0.100	<0.100	Trifloxystrobin	0.100	<0.100
Fludioxonil	0.100	<0.100	Chlordane	0.100	Not Detected
Hexythiazox	0.100	<0.100	Daminozide	0.100	Not Detected



New Bloom Labs
6121 Heritage Park Drive, A500
Chattanooga, TN 37416
(844) 837-8223
TN DEA#: RN0563975
ANAB Testing Laboratory (AT-2868): ISO/IEC
17025:2017

Natalie Siracusa
Laboratory Director

Powered by
reLIMS
info@relims.com

Dr. Ganja
 9190 W Olympic
 Beverly Hills, CA 90212

Sample: 03-30-2023-31816
 Sample Received: 03/30/2023;
 Report Created: 04/04/2023; Expires: 04/03/2024

Diamond Distillate Vape Cartridge Cherry Runtz 1g - M033023JK
 Concentrate & Extracts



Mycotoxins

(Testing Method: LC/MS/MS, CON-P-5000)

Date Tested: 03/30/2023

Analyte	LOQ	Mass
	PPB	PPB
Aflatoxin B1	5.000	<5.000
Aflatoxin B2	5.000	<5.000
Aflatoxin G1	5.000	<5.000
Aflatoxin G2	5.000	<5.000
Ochratoxin A	20.000	Not Detected



New Bloom Labs
 6121 Heritage Park Drive, A500
 Chattanooga, TN 37416
 (844) 837-8223
 TN DEA#: RN0563975
 ANAB Testing Laboratory (AT-2868): ISO/IEC
 17025:2017

Natalie Siracusa
 Natalie Siracusa
 Laboratory Director

Powered by
 reLIMS
 info@relims.com

Dr. Ganja
9190 W Olympic
Beverly Hills, CA 90212

Sample: 03-30-2023-31816
Sample Received: 03/30/2023;
Report Created: 04/04/2023; Expires: 04/03/2024

Diamond Distillate Vape Cartridge Cherry Runtz 1g - M033023JK
Concentrate & Extracts



Microbials

(Testing Method: qPCR & 3M Petrifilm & SIM Plate, CON-P-6000, CON-P-9000)
Date Tested: 03/31/2023

Analyte	LOQ	Units
	CFU/g	CFU/g
Total Yeast and Mold Count	8	<8
Total Aerobic Bacteria Count	8	<8
Total Coliform Count	8	<8
Total Enterobacteriaceae/BTGN Count	8	<8
Aspergillus spp.		Not Detected
Shigatoxigenic Escherichia coli (STEC)		Not Detected
Salmonella		Not Detected
Listeria monocytogenes		Not Detected



New Bloom Labs
6121 Heritage Park Drive, A500
Chattanooga, TN 37416
(844) 837-8223
TN DEA#: RN0563975
ANAB Testing Laboratory (AT-2868): ISO/IEC
17025:2017

Natalie Siracusa
Natalie Siracusa
Laboratory Director

Powered by
reLIMS
info@relims.com

Dr. Ganja
9190 W Olympic
Beverly Hills, CA 90212

Sample: 03-30-2023-31816
Sample Received: 03/30/2023;
Report Created: 04/04/2023; Expires: 04/03/2024

Diamond Distillate Vape Cartridge Cherry Runtz 1g - M033023JK
Concentrate & Extracts



Residual Solvents

(Testing Method: HS-GC/MS, CON-P-8000)

Date Tested: 03/30/2023

Analyte	LOQ	Mass	Analyte	LOQ	Mass
	PPM	PPM		PPM	PPM
1, 2 Dichloroethane	2.000	<2.000	Ethanol	1000.000	<1000.000
1,1 Dichloroethene	2.000	<2.000	Ethyl Acetate	250.000	<250.000
1, 2 Dimethoxyethane	20.000	<20.000	Ethyl Ether	250.000	<250.000
1, 4 Dioxane	100.000	<100.000	Ethylbenzene	100.000	<100.000
1,1,1 Trichloroethane	20.000	<20.000	Ethylene Oxide	5.000	<5.000
1,1,2 Trichloroethane	20.000	<20.000	Hexane	100.000	<100.000
1,2,3,4 Tetrahydronaphthalene	20.000	<20.000	Isobutanol	1000.000	<1000.000
2 Ethoxyethanol	20.000	<20.000	Methanol	100.000	<100.000
2 Hexanone	20.000	<20.000	n-Heptane	1000.000	<1000.000
2 Propanol	500.000	<500.000	n-Pentane	100.000	<100.000
Acetone	250.000	<250.000	n-Propanol	1000.000	<1000.000
Acetonitrile	20.000	<20.000	Nitromethane	10.000	<10.000
Benzene	1.000	<1.000	o-Xylene, m-Xylene, p-Xylene	100.000	<100.000
Butane	1000.000	<1000.000	Propane	1000.000	<1000.000
Chlorobenzene	100.000	<100.000	tert-Butanol	1000.000	<1000.000
Chloroform	2.000	<2.000	Tetrahydrofuran	100.000	<100.000
cis 1,2 Dichloroethene	100.000	<100.000	Toluene	100.000	<100.000
Diacetyl	100.000	<100.000	trans 1, 2 Dichloroethene	100.000	<100.000
Dichloromethane	100.000	<100.000	Trichloroethene	20.000	<20.000



New Bloom Labs
6121 Heritage Park Drive, A500
Chattanooga, TN 37416
(844) 837-8223
TN DEA#: RN0563975
ANAB Testing Laboratory (AT-2868): ISO/IEC
17025:2017

Natalie Siracusa
Laboratory Director

Powered by
reLIMS
info@relims.com