

CLIENT: Dr.Ganja

PRODUCT NAME: DD Cartridge Ghost Train Haze - Raw Material Analysis

LOT: N/A

BATCH: A040225ML

MATRIX: Hemp Oil

REPORT CREATED: 04/04/2025

| Analyte | LOD (%) | % | mg/g |
|-----------|---------|-------|--------|
| CBC | 0.030 | | |
| CBCA | 0.030 | 1.946 | 19.464 |
| CBCV | 0.030 | | |
| CBD | 0.030 | | |
| CBDa | 0.030 | 0.294 | 2.942 |
| CBDV | 0.030 | | |
| CBDVA | 0.030 | | |
| CBG | 0.030 | | |
| CBGa | 0.030 | 2.681 | 26.807 |
| CBL | 0.030 | | |
| CBLA | 0.030 | | |
| CBN | 0.030 | | |
| CBNa | 0.030 | 0.780 | 7.799 |
| CBT | 0.030 | | |
| Δ8-THC | 0.030 | | |
| Δ9-THC | 0.030 | | |
| Δ9-THCA-A | 0.030 | >99 | >999 |
| Δ9-THCP | 0.030 | | |
| Δ9-THCVA | 0.030 | 1.559 | 15.587 |
| 9R-HHC | 0.030 | | |
| 9S-HHC | 0.030 | | |

94.515%

ACTIVE CANNABINOIDS

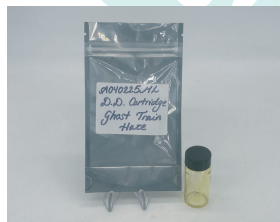

Total THC = THCa * 0.877 + Δ9-THC; Total THCV = THCVa * 0.877 + THCV; Total CBD = CBDa * 0.877 + CBD;
 Total CBG = CBGa * 0.877 + CBG; Total CBN = CBNa * 0.877 + CBN
 LOD = Limit of Detection; ND = Not Detected
 Total THC Measurement of Uncertainty: ± 1%
 Total CBD Measurement of Uncertainty: ± 1%



DATA COLLECTED BY Cannalyze.co

Reporting limits will vary based on sample extraction weight used for the analysis. The results of this report are based solely on the sample submitted and cannot be reproduced. Average values are used to determine the final values.

REPORT PREPARED FOR:

Dr. Ganja

PROJECT# 25007312
LAB ID 55018054
REPORT DATE 4/14/2025



SAMPLE NAME: A040225ML - DD Cartridge Ghost Train

DATE RECEIVED: 4/2/2025

TERPENES

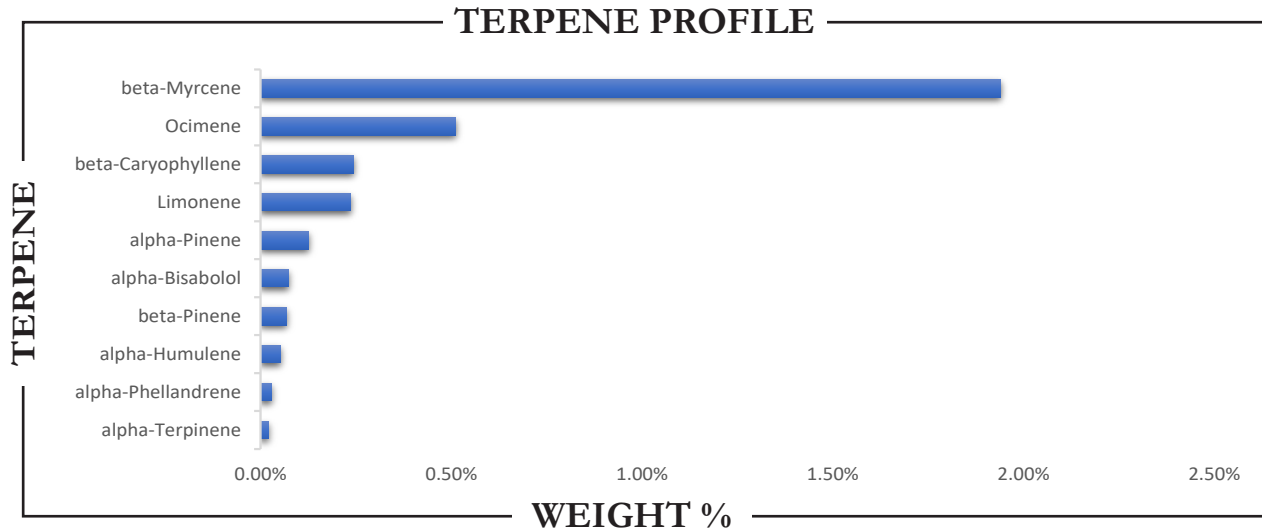

| TERPENE | WEIGHT % | TERPENE | WEIGHT % | TERPENE | WEIGHT % |
|--------------------|----------|---------------------|----------|------------------|----------|
| alpha-Bisabolol | 0.073 | Caryophyllene oxide | ND | Limonene | 0.235 |
| alpha-Cedrene | ND | Cedrol | ND | Linalool | ND |
| alpha-Humulene | 0.053 | Eucalyptol | ND | Nerol | ND |
| alpha-Phellandrene | 0.029 | Farnesene | ND | Nerolidol | ND |
| alpha-Pinene | 0.125 | Fenchone | ND | Ocimene | 0.511 |
| alpha-Terpinene | 0.021 | Fenchyl Alcohol | ND | Pulegone | ND |
| beta-Caryophyllene | 0.243 | gamma-Terpinene | ND | Sabinene | ND |
| beta-Myrcene | 1.940 | Geraniol | ND | Sabinene hydrate | ND |
| beta-Pinene | 0.067 | Geranyl acetate | ND | Terpineol | ND |
| Borneol | ND | Guaial | ND | Terpinolene | ND |
| Camphene | ND | Hexahydrothymol | ND | Valencene | 0.006 |
| Camphor | ND | Isoborneol | ND | | |
| 3-Carene | 0.005 | Isopulegol | ND | | |

Prepared By: RF Analyzed By: RF
Prepared Date: 4/8/2025 Analyzed Date: 4/8/2025
Analysis Batch: APR0825A-TER
Analyzed by method TP-TER-01 by HS-GCMS
ND = Analyte not detected
PPB = Parts per billion



CLIENT: Dr. Ganja
PROJECT#: 25007312
SAMPLE NAME: A040225ML - DD Cartridge Ghost Train
DATE RECEIVED: 4/2/2025 **LAB ID:** 55018054

PESTICIDES

PASS

| PESTICIDE | ACTION LEVEL (PPB) | SAMPLE LEVEL (PPB) | PESTICIDE | ACTION LEVEL (PPB) | SAMPLE LEVEL (PPB) |
|-----------------------------|--------------------|--------------------|-------------------------|--------------------|--------------------|
| Acephate | 100 | ND | Imidacloprid | 5000 | ND |
| Acequinocyl | 100 | ND | Kresoxim methyl | 100 | ND |
| Acetamiprid | 100 | ND | Malathion | 500 | ND |
| Aldicarb | LOD | ND | Metalaxyl | 100 | ND |
| Avermectin B1a ¹ | 100 | ND | Methiocarb | LOD | ND |
| Avermectin B1b ¹ | 100 | ND | Methomyl | 1000 | ND |
| Azoxystrobin | 100 | ND | Methyl-Parathion | LOD | ND |
| Bifenazate | 100 | ND | Mevinphos | LOD | ND |
| Bifenthrin | 3000 | ND | Myclobutanil | 100 | ND |
| Boscalid | 100 | ND | Oxamyl | 500 | ND |
| Captan | 100 | ND | Paclobutrazol | LOD | ND |
| Carbaryl | 500 | ND | Pentachloronitrobenzene | LOD | ND |
| Carbofuran | LOD | ND | Permethrin I | 500 | ND |
| Chlorantraniliprole | 10000 | ND | Phosmet | 100 | ND |
| Chlordane | 100 | ND | Piperonyl butoxide | 3000 | ND |
| Chlorfenapyr | LOD | ND | Prallethrin | 100 | ND |
| Chloromequat chloride | LOD | ND | Propicanazole | 100 | ND |
| Chlorpyrifos | LOD | ND | Propoxur | LOD | ND |
| Clofentezine | 100 | ND | Pyrethrin I | 500 | ND |
| Coumaphos | LOD | ND | Pyrethrin II | 500 | ND |
| Cyfluthrin | 2000 | ND | Pyridaben | 100 | ND |
| Cypermethrin | 1000 | ND | Spinetoram J | 100 | ND |
| Daminozide | LOD | ND | Spinetoram L | 100 | ND |
| Diazinon | 100 | ND | Spinosyn A ² | 100 | ND |
| Dibrom (Naled) | 100 | ND | Spinosyn D ² | 100 | ND |
| Dichlorvos | LOD | ND | Spiromesifen | 100 | ND |
| Dimethoate | LOD | ND | Spirotetramat | 100 | ND |
| Dimethomorph I | 2000 | ND | Spiroxamine | LOD | ND |
| Dimethomorph II | 2000 | ND | Tebuconazole | 100 | ND |
| Ethoprophos | LOD | ND | Thiacloprid | LOD | ND |
| Etofenprox | LOD | ND | Thiamethoxam | 5000 | ND |
| Etoxazole | 100 | ND | Trifloxystrobin | 100 | ND |
| Fenhexamid | 100 | ND | | | |
| Fenoxycarb | LOD | ND | | | |
| Fenpyroximate | 100 | ND | | | |
| Fipronil | LOD | ND | | | |
| Flonicamid | 100 | ND | | | |
| Fludixonil | 100 | ND | | | |
| Hexythiazox | 100 | ND | | | |
| Imazalil | LOD | ND | | | |

Prepared By: RF Analyzed By: RF
 Prepared Date: 4/3/2025 Analyzed Date: 4/3/2025
 Analysis Batch: APR0325A-PES
 Analyzed by method TP-PES-01 on HPLC/MS/MS or GC/MS
 ND = Analyte not detected
 PPB = Parts per billion
¹Abamectin is a mixture of Avermectin B1a and Avermectin B1b
²Spinosad is a mixture of isomers Spinosyn A and Spinosyn D

APPROVED BY:
JUSTIN HALL
 LAB DIRECTOR

 SIGNATURE

4/14/2025
 SIGNED ON

CLIENT: Dr. Ganja
PROJECT#: 25007312
SAMPLE NAME: A040225ML - DD Cartridge Ghost Train
DATE RECEIVED: 4/2/2025 **LAB ID:** 55018054

RESIDUAL SOLVENTS

PASS

| CATEGORY I | PPM | CATEGORY II | PPM |
|--|-----|------------------|-----|
| Ethylene Oxide | ND | Propane | ND |
| Methylene Chloride | ND | Butane/Isobutane | ND |
| Benzene | ND | Pentane | ND |
| 1,2-Dichloroethane | ND | Acetone | ND |
| Chloroform | ND | Acetonitrile | ND |
| Trichloroethylene | ND | Hexane | ND |
| Prepared By: BRB | | Ethyl Acetate | ND |
| Date Prepared: 4/10/2025 | | Heptane | ND |
| Analyzed By: BRB | | Methanol | ND |
| Analysis Date: 4/10/2025 | | Diethyl Ether | ND |
| Analysis Batch: APR1025A-SOL | | Ethanol | ND |
| Analysis method: TP-SOL-01 by HS-GC/MS | | Isopropanol | ND |
| No Category I solvent may be present to pass | | Toluene | ND |
| ND = Not detected | | m+p Xylene | ND |
| PPM = Parts per million | | o-Xylene | ND |

METALS

PASS

| METALS FDA - CATEGORY I | ACTION LEVEL (PPM) | SAMPLE LEVEL (PPM) |
|----------------------------|-----------------------|-----------------------|
| Arsenic (As) | 1.5 | ND |
| Cadmium (Cd) | 0.5 | ND |
| Lead (Pb) | 0.5 | ND |
| Mercury (Hg) | 3.0 | ND |

Prepared By: HB
 Date Prepared: 4/10/2025
 Analyzed By: HB
 Analysis Date: 4/11/2025
 Analyzed by EPA method 6020A via ICP-OES or ICP-MS
 ND = Not detected
 PPM = Parts per million

APPROVED BY:
JUSTIN HALL
 LAB DIRECTOR

 SIGNATURE

4/14/2025
 SIGNED ON

CLIENT: Dr. Ganja
PROJECT#: 25007312
SAMPLE NAME: A040225ML - DD Cartridge Ghost Train
DATE RECEIVED: 4/2/2025 **LAB ID:** 55018054

MYCOTOXINS**PASS**

| MYCOTOXIN | ACTION LEVEL (PPB) | SAMPLE LEVEL (PPB) |
|--------------|--|--------------------|
| Aflatoxin B1 | | ND |
| Aflatoxin B2 | Sum of all aflatoxins not to exceed 20 PPB | ND |
| Aflatoxin G1 | | ND |
| Aflatoxin G2 | | ND |
| Ochratoxin | 20 | ND |

Prepared By: RF
Date Prepared: 4/3/2025
Analyzed By: RF
Analysis Date: 4/3/2025
Analysis Batch: APR0325A-MYC

Analyzed by TP-MYC-01 on HPLC/MS/MS
ND = Not detected
PPB = Parts per billion

MICROBIALS**PASS**

| | ACTION LEVEL (CFU/G) | SAMPLE LEVEL (CFU/G) |
|--------------------|----------------------|----------------------|
| Total Coliform | | ND |
| E. Coli | Presence | ND |
| Yeast & Mold | | ND |
| Enterobacteriaceae | | ND |
| Salmonella | Presence | ND |
| Total Count | | ND |

Prepared By: PS
Date Prepared: 4/3/2025
Analyzed By: PS
Analysis Date: 4/5/2025

Analyzed by COMPACTDRY method.
ND = Not detected
CFU/G = Colony forming units per gram

APPROVED BY:
JUSTIN HALL
LAB DIRECTOR

SIGNATURE

4/14/2025
SIGNED ON