

CLIENT: Dr.Ganja

PRODUCT NAME: Candy Kush

LOT: N/A

BATCH: S092425TJ

MATRIX: Hemp Flower

REPORT CREATED: 09/28/2025

| Analyte   | LOD (%) | %      | mg/g    |
|-----------|---------|--------|---------|
| CBC       | 0.030   |        |         |
| CBCA      | 0.030   | 0.306  | 3.060   |
| CBCV      | 0.030   |        |         |
| CBD       | 0.030   |        |         |
| CBDa      | 0.030   | 0.053  | 0.530   |
| CBDV      | 0.030   |        |         |
| CBDVA     | 0.030   |        |         |
| CBG       | 0.030   |        |         |
| CBGA      | 0.030   | 0.571  | 5.710   |
| CBL       | 0.030   |        |         |
| CBLA      | 0.030   |        |         |
| CBN       | 0.030   |        |         |
| CBNA      | 0.030   |        |         |
| CBT       | 0.030   |        |         |
| Δ8-THC    | 0.030   |        |         |
| Δ9-THC    | 0.030   | 0.284  | 2.839   |
| Δ9-THCA-A | 0.030   | 23.151 | 231.511 |
| Δ9-THCP   | 0.030   |        |         |
| Δ9-THCVA  | 0.030   | 0.122  | 1.220   |
| 9R-HHC    | 0.030   |        |         |
| 9S-HHC    | 0.030   |        |         |

**24.487%**  
TOTAL CANNABINOIDS



Total THC = THCa \* 0.877 + Δ9-THC; Total THCV = THCVa \* 0.877 + THCV; Total CBD = CBDa \* 0.877 + CBD;  
 Total CBG = CBGa \* 0.877 + CBG; Total CBN = CBNa \* 0.877 + CBN  
 LOD = Limit of Detection; ND = Not Detected  
 Total THC Measurement of Uncertainty: ± 1%  
 Total CBD Measurement of Uncertainty: ± 1%



DATA COLLECTED BY Cannalyze.co

Reporting limits will vary based on sample extraction weight used for the analysis. The results of this report are based solely on the sample submitted and cannot be reproduced. Average values are used to determine the final values.

REPORT PREPARED FOR: \_\_\_\_\_

 PROJECT# \_\_\_\_\_  
 LAB ID \_\_\_\_\_  
 RECEIVED DATE \_\_\_\_\_  
 REPORT DATE \_\_\_\_\_

SAMPLE NAME: \_\_\_\_\_

## TERPENES

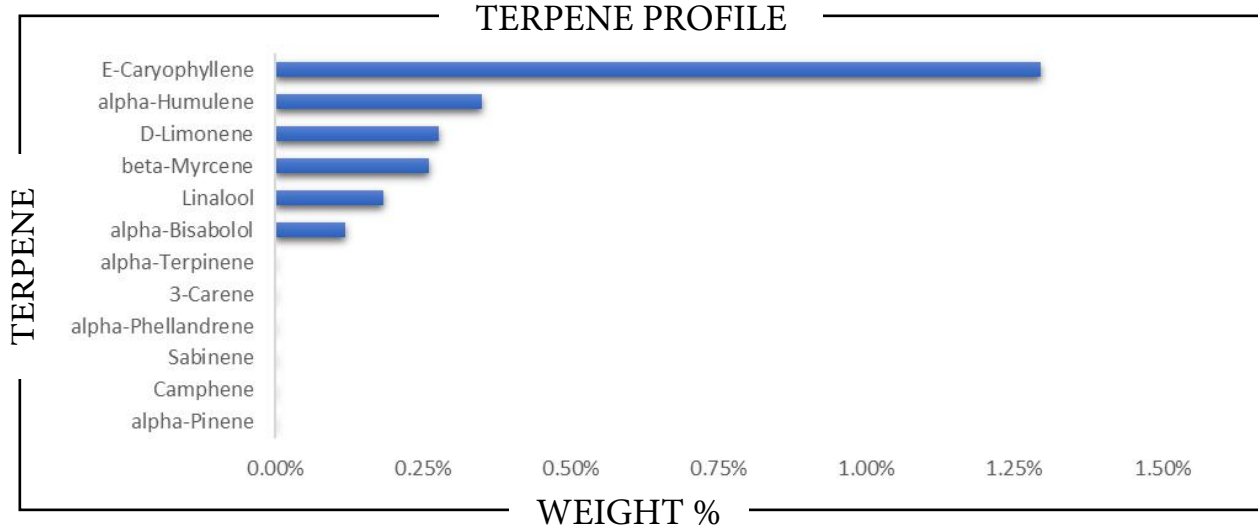

| TERPENE            | WEIGHT % | TERPENE             | WEIGHT % | TERPENE          | WEIGHT % |
|--------------------|----------|---------------------|----------|------------------|----------|
| alpha-Bisabolol    |          | Caryophyllene oxide |          | Limonene         |          |
| alpha-Cedrene      |          | Cedrol              |          | Linalool         |          |
| alpha-Humulene     |          | Eucalyptol          |          | Nerol            |          |
| alpha-Phellandrene |          | Farnesene           |          | Nerolidol        |          |
| alpha-Pinene       |          | Fenchone            |          | Ocimene          |          |
| alpha-Terpinene    |          | Fenchyl Alcohol     |          | Pulegone         |          |
| beta-Caryophyllene |          | gamma-Terpinene     |          | Sabinene         |          |
| beta-Myrcene       |          | Geraniol            |          | Sabinene hydrate |          |
| beta-Pinene        |          | Geranyl acetate     |          | Terpineol        |          |
| Borneol            |          | Guaiol              |          | Terpinolene      |          |
| Camphene           |          | Hexahydrothymol     |          | Valencene        |          |
| Camphor            |          | Isoborneol          |          |                  |          |
| 3-Carene           |          | Isopulegol          |          |                  |          |

 Prepared By: \_\_\_\_\_ Analyzed By: \_\_\_\_\_  
 Prepared Date: \_\_\_\_\_ Analyzed Date: \_\_\_\_\_  
 Analysis Batch: \_\_\_\_\_  
 Analyzed by method TP-TER-01 by HS-GCMS  
 ND = Analyte not detected  
 PPB = Parts per billion

APPROVED BY:  
JUSTIN HALL  
 LAB DIRECTOR

*J. Hall*  
 SIGNATURE

SIGNED ON

REPORT PREPARED FOR: \_\_\_\_\_

PROJECT# \_\_\_\_\_

LAB ID \_\_\_\_\_

RECEIVED DATE \_\_\_\_\_

REPORT DATE \_\_\_\_\_

SAMPLE NAME: \_\_\_\_\_

## PESTICIDES

PASS

| PESTICIDE                   | ACTION LEVEL (PPB) | SAMPLE LEVEL (PPB) | PESTICIDE  | ACTION LEVEL (PPB) | SAMPLE LEVEL (PPB) |
|-----------------------------|--------------------|--------------------|--|--------------------|--------------------|
| Acephate                    | 100                | ND                 | Imidacloprid   | 5000               | ND                 |
| Acequinocyl                 | 100                | ND                 | Kresoxim methyl  | 100                | ND                 |
| Acetamiprid                 | 100                | ND                 | Malathion  | 500                | ND                 |
| Aldicarb                    | LOD                | ND                 | Metalaxyl  | 100                | ND                 |
| Avermectin B1a <sup>1</sup> | 100                | ND                 | Methiocarb   | LOD                | ND                 |
| Avermectin B1b <sup>1</sup> | 100                | ND                 | Methomyl   | 1000               | ND                 |
| Azoxystrobin                | 100                | ND                 | Methyl-Parathion   | LOD                | ND                 |
| Bifenazate                  | 100                | ND                 | Mevinphos  | LOD                | ND                 |
| Bifenthrin                  | 3000               | ND                 | Myclobutanil   | 100                | ND                 |
| Boscalid                    | 100                | ND                 | Oxamyl   | 500                | ND                 |
| Captan                      | 100                | ND                 | Paclobutrazol  | LOD                | ND                 |
| Carbaryl                    | 500                | ND                 | Pentachloronitrobenzene  | LOD                | ND                 |
| Carbofuran                  | LOD                | ND                 | Permethrin I   | 500                | ND                 |
| Chlorantraniliprole         | 10000              | ND                 | Phosmet  | 100                | ND                 |
| Chlordane                   | 100                | ND                 | Piperonyl butoxide   | 3000               | ND                 |
| Chlorfenapyr                | LOD                | ND                 | Prallethrin  | 100                | ND                 |
| Chloromequat chloride       | LOD                | ND                 | Propicanazole  | 100                | ND                 |
| Chlorpyrifos                | LOD                | ND                 | Propoxur   | LOD                | ND                 |
| Clofentezine                | 100                | ND                 | Pyrethrin I  | 500                | ND                 |
| Coumaphos                   | LOD                | ND                 | Pyrethrin II   | 500                | ND                 |
| Cyfluthrin                  | 2000               | ND                 | Pyridaben  | 100                | ND                 |
| Cypermethrin                | 1000               | ND                 | Spinetoram J   | 100                | ND                 |
| Daminozide                  | LOD                | ND                 | Spinetoram L   | 100                | ND                 |
| Diazinon                    | 100                | ND                 | Spinosyn A <sup>2</sup>  | 100                | ND                 |
| Dibrom (Naled)              | 100                | ND                 | Spinosyn D <sup>2</sup>  | 100                | ND                 |
| Dichlorvos                  | LOD                | ND                 | Spiromesifen   | 100                | ND                 |
| Dimethoate                  | LOD                | ND                 | Spirotetramat  | 100                | ND                 |
| Dimethomorph I              | 2000               | ND                 | Spiroxamine  | LOD                | ND                 |
| Dimethomorph II             | 2000               | ND                 | Tebuconazole   | 100                | ND                 |
| Ethoprophos                 | LOD                | ND                 | Thiacloprid  | LOD                | ND                 |
| Etofenprox                  | LOD                | ND                 | Thiamethoxam   | 5000               | ND                 |
| Etoxazole                   | 100                | ND                 | Trifloxystrobin  | 100                | ND                 |
| Fenhexamid                  | 100                | ND                 |  |                    |                    |
| Fenoxycarb                  | LOD                | ND                 | Prepared By:   | Analyzed By:       |                    |
| Fenpyroximate               | 100                | ND                 | Prepared Date:   | Analyzed Date:     |                    |
| Fipronil                    | LOD                | ND                 | Analysis Batch:  |                    |                    |
| Fonicamid                   | 100                | ND                 | Analyzed by method TP-PES-01 on HPLC/MS/MS or GC/MS                      |                    |                    |
| Fludioxonil                 | 100                | ND                 | ND = Analyte not detected  |                    |                    |
| Hexythiazox                 | 100                | ND                 | PPB = Parts per billion  |                    |                    |
| Imazalil                    | LOD                | ND                 | <sup>1</sup> Abamectin is a mixture of Avermectin B1a and Avermectin B1b |                    |                    |
|                             |                    |                    | <sup>2</sup> Spinosad is a mixture of isomers Spinosyn A and Spinosyn D  |                    |                    |

APPROVED BY:  
**JUSTIN HALL**  
LAB DIRECTOR

|           |           |
|-----------|-----------|
| SIGNATURE | SIGNED ON |
|-----------|-----------|